

Jet-Magento Integration Guide 0.3.4

by CedCommerce Technical Publications

1. Overview	3
2. Jet Integration Extension Installation	3
3. Jet Configuration Settings	4
4. Manage Profile	13
4.1. Add New Profile	14
4.2. Edit the Existing Profile	18
4.3. Delete the Profile	19
4.4. Submit Actions on the Jet Profile Listing Page	20
4.5. Product Manager	22
4.5.1. Upload Products	27
5. Manage Products	28
5.1. Product Feeds	29
5.2. Live Products	30
6. Jet Orders	35
6.1. View Jet Orders	35
6.2. View Jet Failed Orders	38
6.3. Return	40
6.4. Refund	41
7. Extras	44
7.1. Jet Category List	45
7.2. Manage Jet Attribute	46
7.3. Jet Knowledge Base	46

1. Overview

Jet-Magento Integration is an extension, developed by CedCommerce, establishes a synchronization of inventory, price, other details for product creation and its management between the Magento store and Jet.com.

This extension interacts with Jet Marketplace to integrate the synchronized product listing between the Magento and the Jet.com retailers. After installing the extension, merchant can create the Jet Categories and the dependent attributes on the Magento store.

The process enables merchant to configure the desired product category into Magento for automatic submission of the selected product to the same Category on Jet.com.

Jet Magento Integration extension provides following features:

- Profile based product upload
- Easy Jet Category and Attribute mapping
- Manage Jet Product and Upload Product (directly from grid and bulk upload all products)
- Product Synchronization
 - Automatic process on each product edit
 - Manual synchronization process
- Review Product Upload Errors
- Automated Order Import and Acknowledgement
- Shipment and Cancellation of Orders
- Automated Shipment with Shipworks and Shipstation
- Multiple Shipment of an Order
- Fetch and Submit Return
- Create Refund
- Upload Configurable Product
- Upload simple Product
- Archive Selected Product
- Archive Products in Bulk
- Unarchive Selected Product
- Unarchive Products in Bulk
- Shipping Exception
- Return Exception
- CRON Facility
- Knowledge Base
- Map Magento Global variant attributes

Caution: Extension is heavily dependent on Crons for running various automated processes. So, make sure that Cron Job is properly configured and working on the server.

2. Jet Integration Extension Installation

To install the extension

1. Log in the **ftp**, and then go to Magento root folder (generally present under the [public_html](#) folder).

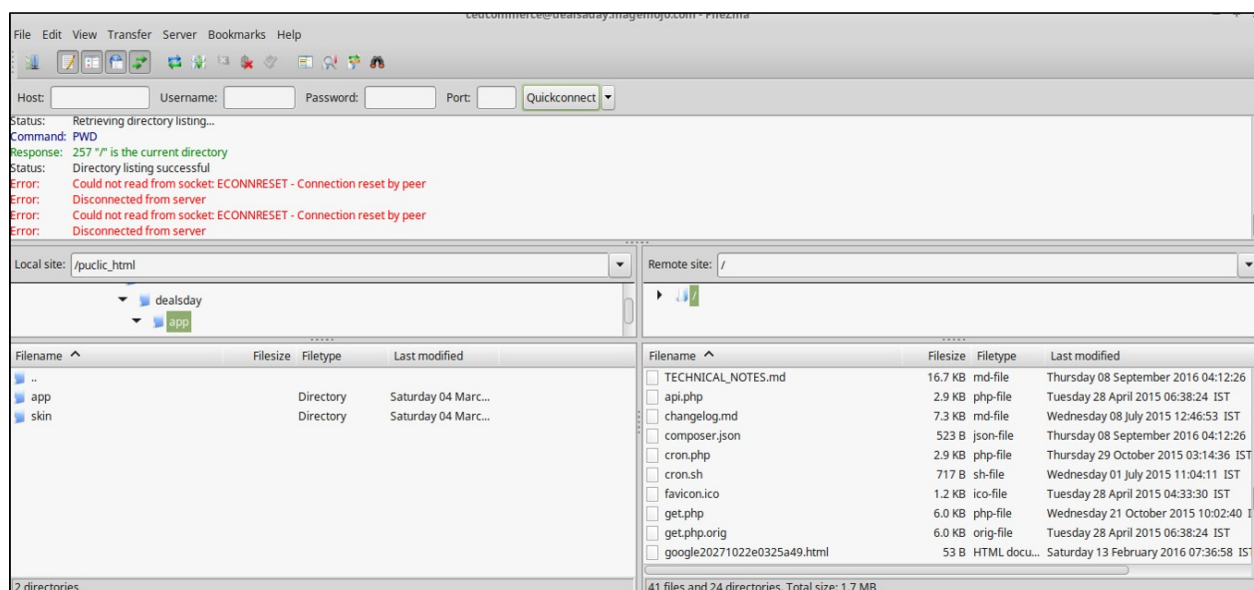

2. Overwrite the *app*, *skin*, *js* and *var* folders in the same sequence as illustrated in the following steps:
 - a. Drag and Drop the *app/code*, *app/design*, *js*, *skin* and *var* directories.
 - b. Finally, upload the *app/etc* directory.
 After the folders are loaded successfully, the extension is installed or upgraded.

3. Jet Configuration Settings

Once the extension is successfully installed on the Merchant's store, the Jet menu appears on the top navigation bar displayed in the Magento Admin Panel. The merchant has to fill-in the API credentials in the **Jet Configuration** page of the admin panel.

The user has to log in the [https://partner.jet.com/\(https://partner.jet.com/\)](https://partner.jet.com/(https://partner.jet.com/)) to obtain the following API credentials:

- Jet API key
- API Secret
- Fulfillment Node Id

After obtaining the API credentials, the merchant has to copy all of them one by one from the Jet Partner account and paste it one by one to the Configuration page of the admin panel of the merchant.

To follow the process of copying and pasting of the API credentials,

- Open the Jet Partner account and the Magento Admin Panel in two different tabs or windows of the browser. Thus, copy the keys from the Jet Partner account and paste them one by one to the Magento Admin Panel.

OR

- Use the **Get Jet Credentials** button available on the Jet Configuration page of the admin panel of the merchant.

To Copy the API Key details from the Jet Partner account

1. Go to the <https://partner.jet.com/> (<https://partner.jet.com/>) login.

The page appears as shown in the following figure:

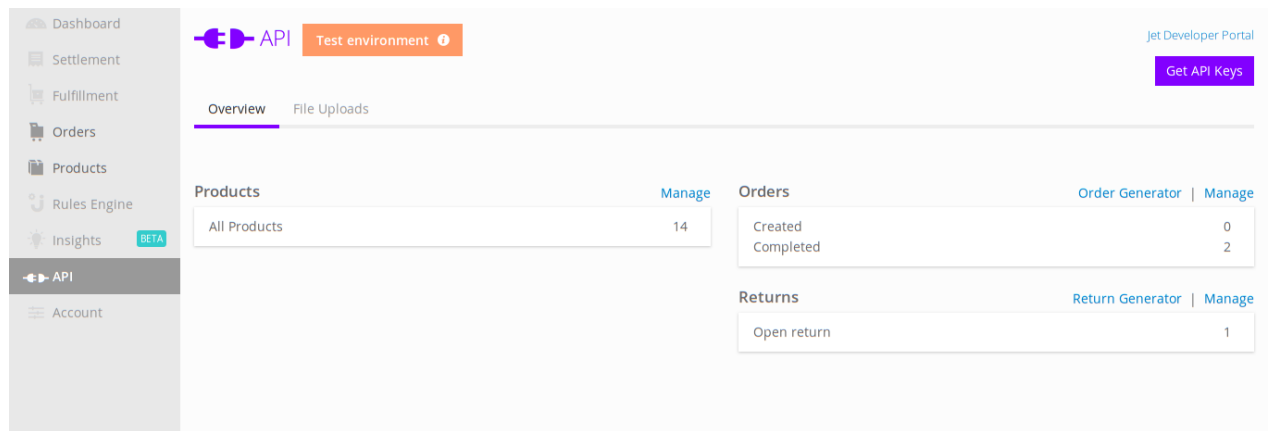

2. In the right-upper corner of the page, click the **Get API Keys** button.
The **Sandbox API Keys** dialog box appears as shown in the following figure:

3. Copy all the API keys for further use.
 4. Click the **Close** button.
 5. On the left navigation bar, click the **Fulfillment** menu.
- The **Fulfillment Node ID** is generated and the page appears as shown in the following figure:

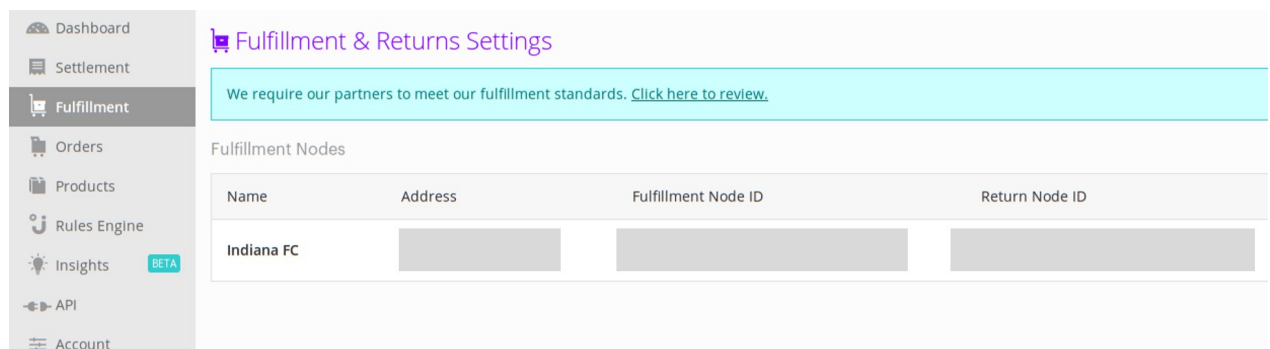

6. Copy the **Fulfillment Node ID** from the **Fulfillment Node ID** column.

To update the Jet Configuration Setting of the extension

1. Go to the **Magento Admin** panel.
2. On the top navigation bar, click the **Jet** menu, .
The menu appears as shown in the following figure:

3. Click **Configuration**.
The **Jet Configuration** page appears as shown in the following figure:

Jet Configuration

Save Config

Jet Setting		
Enabled	<input type="text" value="Yes"/>	[WEBSITE]
Api Url	<input type="text" value="https://merchant-api.jet.com/api"/>	[GLOBAL]
API Test User	<input type="text"/>	[GLOBAL]
API Test Secret	<input type="text"/>	[GLOBAL]
Fulfillment Node Id	<input type="text"/>	[GLOBAL]
	Create Jet Account Get Jet Credentials	
Sandbox mode	<input type="text" value="Yes"/> <small>▲ Choose Yes to set the Integration in Test Enviroment. Choose No to set the Integration in production enviroment.</small>	[GLOBAL]
Debug mode	<input type="text" value="Yes"/> <small>▲ Choose Yes to Start Jet Integration in debug mode. It will capture log for the debug process.</small>	[GLOBAL]
Select Store	<input type="text" value="Default Store View"/> <small>▲ Select only single store.</small>	[GLOBAL]
Choose Default Payment Method for Jet Orders	<input type="text" value="--Please Select--"/>	[GLOBAL]
Order Prefix for Jet Orders	<input type="text"/> <small>▲ Odrer Prefix for Jet Order Id.Example: For JET_10001 Use : JET_ , for JET-10001 use : JET-</small>	[GLOBAL]
Store Admin Email Id	<input type="text"/> <small>▲ Get Email When New Jet Order Imported.Example: owner@example.com</small>	[GLOBAL]
Enable Automated Shipment	<input type="text" value="No"/> <small>▲ Automated Shipment is supported for shipstation and shipworks only .</small>	[WEBSITE]

Return Location
Jet Repricing Settings
Product Edit Settings
Minimum Jet Attribute Mapping to List Mapping on Jet.com
Jet Additional Attribute Mapping

4. Under **Jet Settings**, do the following steps:

- a. In the **Enabled** list, select **Yes**.

Note : Selecting the **No** option hides all other fields of **Jet Settings**. The **Jet** menu does not appear on the top navigation bar.

- b. In the **Sandbox mode** list, select Yes to configure the Integration in the Test Enviroment.

Note : Select the **No** option to configure the Integration in production enviroment.

- c. Click the **Get Jet Credentials** button to to obtain the API credentials from the existing Jet partner account.

OR

Click the **Create Jet Account** button to create the account to obtain the API credentials.

- d. In the **API Test User** box, paste the corresponding **API User** value copied from the **Sandbox API Keys** dialog box of the **Jet Partner Account**.

- e. In the **API Test Secret** box, paste the corresponding **Secret** value copied from the **Sandbox API Keys** dialog box of the **Jet Partner Account**.

- f. In the **Fulfillment Node Id** box, paste the corresponding **Fulfillment Node ID** value copied from the **Fulfillment & Returns Settings** page of the **Jet Partner Account**.

- g. In the **Debug mode** list, select **Yes** to start Jet Integration in the debug mode.
It captures the log for the debug process.

- h. In the **Select Store** list, select the single store.

- i. In the **Choose Default Payment Method for Jet Orders** list, select the required option.

- j. In the **Order Prefix for Jet Orders** box, enter the prefix value.

- k. In the **Store Admin Email Id** box, emter the email-id.

- I. In the **Enable Automated Shipment** list, select the required option.
5. Click the **Return location** tab.
The **Return location** tab is expanded as shown in the following figure:

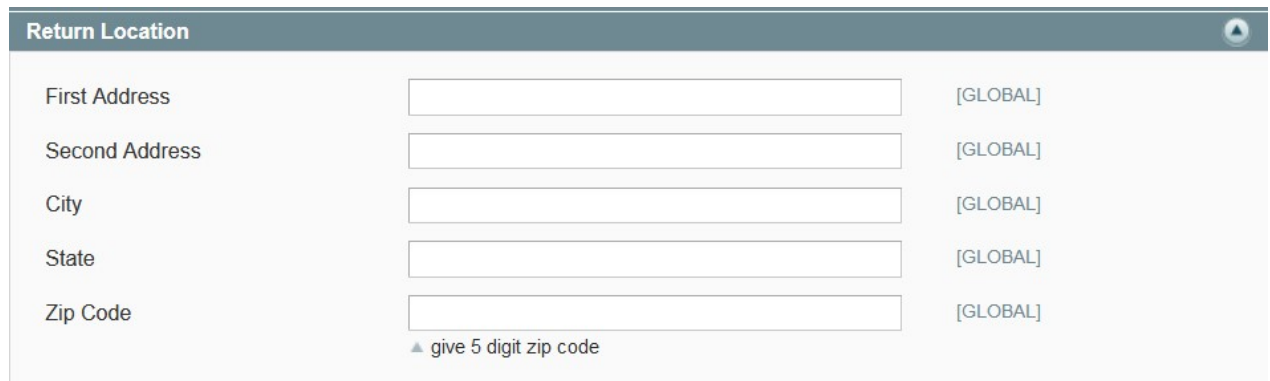

Field	Value
First Address	[GLOBAL]
Second Address	[GLOBAL]
City	[GLOBAL]
State	[GLOBAL]
Zip Code	[GLOBAL]

Below the Zip Code field, there is a note: ▲ give 5 digit zip code

6. Under **Return location**, enter the values in the following fields:
 - First Address
 - Second Address
 - City
 - State
 - Zip Code
7. Click the **Jet Repricing Settings** tab.
The **Jet Repricing Settings** tab is expanded as shown in the following figure:

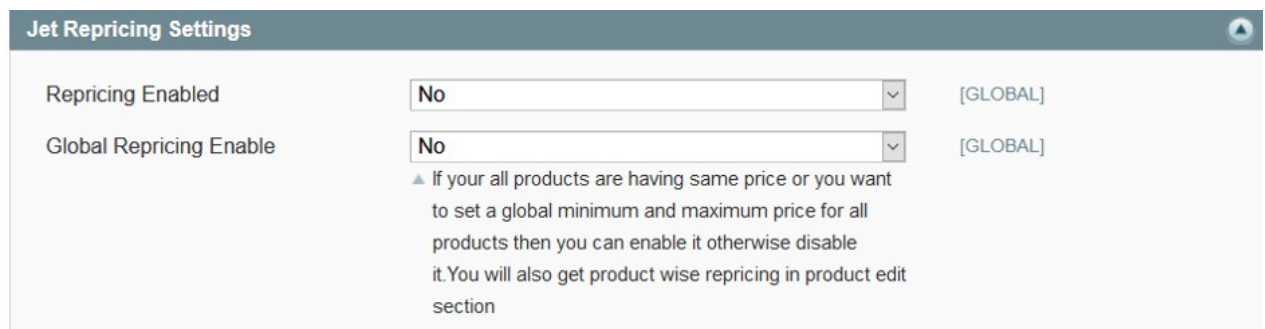

Field	Value
Repricing Enabled	No
Global Repricing Enable	No

Below the Global Repricing Enable field, there is a note: ▲ If your all products are having same price or you want to set a global minimum and maximum price for all products then you can enable it otherwise disable it. You will also get product wise repricing in product edit section

8. Under **Jet Repricing Settings**, do the following steps:
 - a. In the **Repricing Enabled** list, select the required option.
 - b. In the **Global Repricing Enable** list, select the required option.
Note: If all the products are having the same price or the admin wants to set a global minimum and maximum price for all the products, then the admin can enable it otherwise disable it.
Admin can also enable or disable the product wise repricing in the product edit section.
9. Click the **Product Edit Settings** tab.
The **Product Edit Settings** tab is expanded as shown in the following figure:

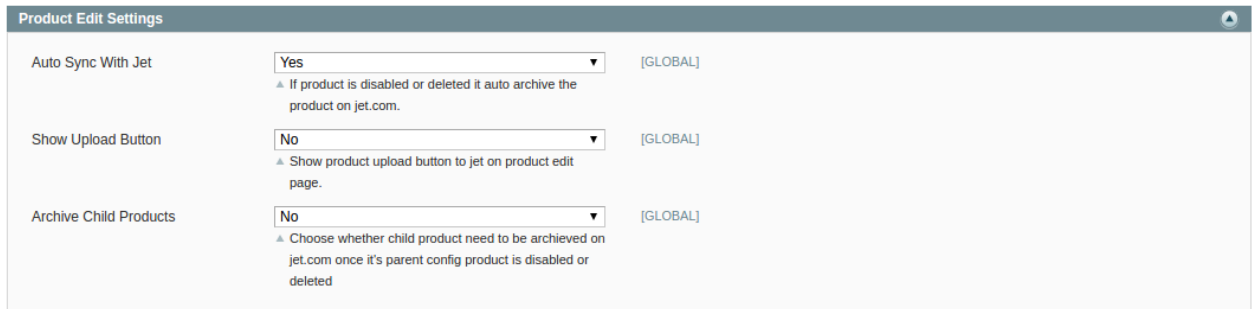

Product Edit Settings		
Auto Sync With Jet	Yes	[GLOBAL]
▲ If product is disabled or deleted it auto archive the product on jet.com.		
Show Upload Button	No	[GLOBAL]
▲ Show product upload button to jet on product edit page.		
Archive Child Products	No	[GLOBAL]
▲ Choose whether child product need to be archived on jet.com once it's parent config product is disabled or deleted		

10. Under **Product Edit Settings**, do the following steps:
 - a. In the **Auto Sync With Jet** list, select **Yes** or **No**.
Note: If the **Yes** option is selected, then if the product is deleted or disabled from the product edit page magento it will automatically archived on the jet.com.
 - b. In the **Show Upload Button** list, select **Yes** or **No**.
 - c. **Note:** If the **Yes** option is selected, then on product edit page **Validate and Upload Product** button will appear on top.
 - d. In the **Archive Child Products** list, select **Yes** or **No**.
Note: If the **Yes** option is selected, then the child product is archived on jet.com once its parent config product is disabled or deleted.
11. Click the **Minimum Jet Attribute Mapping to List Mapping on Jet.com** tab.
 The tab is expanded as shown in the following figure:

Minimum Jet Attribute Mapping to List Mapping on Jet.com

Enter product attribute codes used for sending information on Jet

Variant Attribute

Magento Attribute	Jet Attribute	[GLOBAL]
color	Color	
exclude_from_fee_adjust1	Type of Towel	
size	--Not Applicable--	

▲ Map Variant Attribute Mapping.

Identifier Mapping

Identifier	Magento Attribute	[GLOBAL]
UPC	asin	
EAN	Choose Magento	
ASIN	Choose Magento	
ISBN-13	Choose Magento	
ISBN-10	Choose Magento	
GTIN-14	Choose Magento	

▲ Map Identifier with your magento attributes if already exist.

Product Title

name [GLOBAL]

▲ Attribute type -Text
5 to 500 characters

Product Description

description [GLOBAL]

▲ Attribute type -Text
1 to 2000 characters

Jet Product Price

Default Magento Price [GLOBAL]

▲ Select to send different product price to jet.com

Brand

jet_brand [GLOBAL]

▲ Attribute type - Text or
1 to 100 characters

Multipack Quantity

[GLOBAL]

▲ Attribute type - Numeric value: 1 to 128 (For Simple & Configural Products default value is 1)
Number of items with the given Standard Product Code that makes up your merchant SKU (product offer).

Manufacturer part number

mfr_part_number [GLOBAL]

▲ Attribute type - Select or Text
Part number provided by the original manufacturer of the merchant SKU - 50 characters

Manufacture

country_of_manufacture [GLOBAL]

▲ Attribute type - Select or Text
Manufacturer of the merchant SKU - 100 characters

Bullets

bullets [GLOBAL]

▲ Attribute type - Text
Merchant SKU feature description. Jet currently allows for up to 5 bullets points up to 100 characters

Shipping Weight Pounds

shipping_weight_pounds [GLOBAL]

▲ Attribute type - Numeric
Weight of the merchant SKU when in its shippable configuration. Must be >= 0.01

Map Price

map_price [GLOBAL]

▲ Attribute type - Numeric
Minimum Advertised Price (MAP) for the product. This price is used as the display or reference price when price policy value 102 is used via the map_implementation field. Must be >= 0.01

12. Under **Minimum Jet Attribute Mapping to List Mapping on Jet.com**, do the following steps:

Note: Attributes are preselected. Admin can change as per the requirement.

- a. In the **Variant Attribute** field, select the corresponding **Jet Attribute** from the list to map it with **Magento Attribute**.
- b. Under **Identifier Mapping**, select the corresponding existing **Magento Attribute** from the list to map it with **Identifier**.
- c. In the **Product Title** list, select the required attribute.
Note: Select the Text-Type attribute. Limitation on the attribute value is 5 to 500 characters.
- d. In the **Product Description** list, select the required attribute.
Note: Select the Text-Type attribute. Limitation on the attribute value is 1 to 2000 characters.
- e. In the **Jet Product Price** list, select the required option.
- f. In the **Brand** list, select the required attribute.
Note: Limitation on the attribute value is 1 to 100 characters.
- g. In the **Multipack Quantity** box, enter a required numeric value.
Note: Valid Numeric Value is from 1 to 128. Default value for the Simple and Configurable Products is 1.
- h. In the **Manufacturer part number** list, select the required attribute.
Note: Select the Text-Type or the Select-Type attribute. Part number provided by the original manufacturer.
- i. In the **Manufacture** list, select the required attribute.
Note: Select the Text-Type or the Select-Type attribute.
- j. In the **Bullets** list, select the required attribute.
Note: Select the Text-Type attribute. Currently, Jet allows 5 bulleted points and the limitation of 100 characters.
- k. In the **Shipping Weight Pounds** list, select the required attribute.
Note: Select the Numeric-Type attribute. The allowed attribute value is ≥ 0.01 .
- l. In the **Map Price** list, select the required attribute.
Note: Select the Numeric-Type attribute. The allowed attribute value is ≥ 0.01 . Minimum Advertised Price (MAP) of the product.

13. Click the **Jet Additional Attribute Mapping** tab.

The tab is expanded as shown in the following figure:

Jet Additional Attribute Mapping

Enter product attribute codes used for sending information on Jet.

Amazon Item Type Keyword	<input type="text" value="amazon_item_type_keyword"/>	[GLOBAL]
	▲ Attribute type - Text ItemType allows customers to find your products as they browse to the most specific item types.	
Number Units For Price Per Unit	<input type="text" value="number_units_for_ppu"/>	[GLOBAL]
	▲ Attribute type - Numeric For Price Per Unit calculations, the number of units included in the merchant SKU. The unit of measure must be specified in order to indicate what is being measured by the unit-count.	
Type of unit for price per unit	<input type="text" value="type_of_unit_for_ppu"/>	[GLOBAL]
	▲ Attribute type - Text The type_of_unit_for_price_per_unit attribute is a label for the number_units_for_price_per_unit. The price per unit can then be constructed by dividing the selling price by the number of units and appending the text "per unit value." For example, for a six-pack of soda, number_units_for_price_per_unit= 6, type_of_unit_for_price_per_unit= can, price per unit = price per can.	
Package Length Inches	<input type="text" value="package_length_inches"/>	[GLOBAL]
	▲ Attribute type - Numeric Length of the merchant SKU when in its shippable configuration. Number >= 0.01	
Package Width Inches	<input type="text" value="package_width_inches"/>	[GLOBAL]
	▲ Attribute type - Numeric Width of the merchant SKU when in its shippable configuration. Number >= 0.01	
Package height inches	<input type="text" value="package_height_inches"/>	[GLOBAL]
	▲ Attribute type - Numeric Height of the merchant SKU when in its shippable configuration. Number >= 0.01	
Display Length Inches	<input type="text" value="display_length_inches"/>	[GLOBAL]
	▲ Attribute type - Numeric Length of the merchant SKU when in its fully assembled/usable condition. Number >= 0.01	
Display width Inches	<input type="text" value="display_width_inches"/>	[GLOBAL]
	▲ Attribute type - Numeric Width of the merchant SKU when in its fully assembled/usable condition. Number >= 0.01	
Display Height Inches	<input type="text" value="display_height_inches"/>	[GLOBAL]
	▲ Attribute type - Numeric Height of the merchant SKU when in its fully assembled/usable condition- number >= 0.01	
Legal Disclaimer Description	<input type="text" value="legal_disclaimer_description"/>	[GLOBAL]
	▲ Attribute type - Text Any legal language required to be displayed with the product.	
Safety Warning	<input type="text" value="safety_warning"/>	[GLOBAL]
	▲ Attribute type - Text If applicable, use to supply any associated warnings for your product - 2000 characters	
Country Of Origin	<input type="text" value="country_of_manufacture"/>	[GLOBAL]
	▲ Attribute type - Text or Select The country that the item was manufactured in - 50 characters	
Manufacturer's Suggested Retail Price	<input type="text" value="msrp"/>	[GLOBAL]
	▲ Attribute type - Numeric The manufacturer's suggested retail price or list price for the product. Value must be >= 0.01	
Fulfillment Time	<input type="text" value="fulfillment_time"/>	[GLOBAL]
	▲ Attribute type - Numeric Number of business days from receipt of an order for the given merchant SKU until it will be shipped (only populate if it is different than your account default). 0 = ships the day the OrderMessage is received 1 = ships one business day after the 'merchant_order' is received 2= ships two business days after the 'merchant_order' is received N = ships N business days after the 'merchant_order' is received	
No return fee adjustment	<input type="text" value="no_return_fee_adjustment"/>	[GLOBAL]
	▲ Attribute type - Numeric	

14. Under **Jet Additional Attribute Mapping**, select the corresponding attributes for mapping:
 - **Amazon Item Type Keyword:** Select the Text-Type attribute.
It allows customers to find the specific products.
 - **Number Units For Price Per Unit:** Select the Numeric-Type attribute.
The attribute value should specify unit of measure to indicate what is being measured by the unit-count.
 - **Type of unit for price per unit:** Select the Text-Type attribute.
The attribute value of the `type_of_unit_for_price_per_unit` attribute is defined as a label for the attribute value of the `number_units_for_price_per_unit` attribute .
price per unit = selling price divided by the number of units and appending the text *per unit value*.
For example: If the product is six-pack of soda, then `number_units_for_price_per_unit`= 6,
`type_of_unit_for_price_per_unit`= can, thus, price per unit = price per can.
 - **Package Length Inches:** Select the Numeric-Type attribute. The allowed attribute value is ≥ 0.01 .
 - **Package Width Inches:** Select the Numeric-Type attribute. The allowed attribute value is ≥ 0.01 .
 - **Package height inches:** Select the Numeric-Type attribute. The allowed attribute value is ≥ 0.01 .
 - **Display Length Inches:** Select the Numeric-Type attribute. The allowed attribute value is ≥ 0.01 .
 - **Display width Inches:** Select the Numeric-Type attribute. The allowed attribute value is ≥ 0.01 .
 - **Display Height Inches:** Select the Numeric-Type attribute. The allowed attribute value is ≥ 0.01 .
 - **Legal Disclaimer Description:** Select the Text-Type attribute. Any legal content that the admin wants to display with the product.
 - **Safety Warning:** Select the Text-Type attribute. Limitation on the attribute value is 2000 characters.
 - **Country Of Origin:** Select the Text-Type or the Select-Type attribute. Specifies the country where the product is manufactured. Limitation on the attribute value is 50 characters.
 - **Manufacturer's Suggested Retail Price:** Select the Numeric-Type attribute. Retail price or list price suggested by the manufacturer. The allowed attribute value is ≥ 0.01 .
 - **Fulfillment Time:** Select the Numeric-Type attribute.
 - **No return fee adjustment:** Select the Numeric-Type attribute.
15. Click the **Save Config** button.

4. Manage Profile

Admin can create a new profile and assign the required products to the profile. While creating and editing the profile, admin can map the Magento attributes to the Jet attributes. These attributes are applicable to all the products that are assigned to the profile.

Admin can do the following tasks:

- Add new profile(<https://docs.cedcommerce.com/magento/jet-magento-integration-guide-0-3-4-2?section=manage-profile>)
- Edit the existing profile(<https://docs.cedcommerce.com/magento/jet-magento-integration-guide-0-3-4-2?section=edit-the-existing-profile>)
- Delete the profile(<https://docs.cedcommerce.com/magento/jet-magento-integration-guide-0-3-4-2?section=delete-the-profile>)
- Submit Actions on the Jet Profile Listing Page(<https://docs.cedcommerce.com/magento/jet-magento-integration-guide-0-3-4-2?section=submit-actions>)

- Upload Single Product, View Error Log, and Edit Product Information(<https://docs.cedcommerce.com/magento/jet-magento-integration-guide-0-3-4-2?section=product-manager>)
- Submit Actions on the Product Manager page(<https://docs.cedcommerce.com/magento/jet-magento-integration-guide-0-3-4-2?section=upload-products>)

4.1. Add New Profile

To add a new profile

1. Go to the **Magento Admin** panel.
2. On the top navigation bar, click the **Jet** menu.
The menu appears as shown in the following figure:

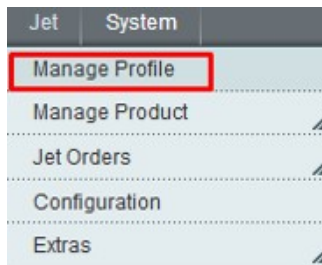

3. Click the **Manage Profile** menu.
The **Jet Profile Listing** page appears as shown in the following figure:

Jet Profile Listing Add New Profile

Page 1 of 1 pages | View 20 per page | Total 3 records found Reset Filter Search

Select All | Unselect All | Select Visible | Unselect Visible | 0 items selected Actions Submit

	ID	Profile Name	Status	Total Item	Active Item	Inactive Item	Action
Any							
<input type="checkbox"/>	1	Profile 1	Active	0	0	0	
<input type="checkbox"/>	2	Profile 2	Active	5	0	0	
<input type="checkbox"/>	3	Shirt	Active	1	0	0	

On this page all the available profiles are listed.

4. Click the **Add New Profile** button.
The page appears as shown in the following figure:

Profile Information

- Profile Info
- Jet Category Mapping
- Profile Products

Add Jet Profile

Back
Reset
Save
Save and Continue Edit
Save and Upload Product

Profile Information

Profile Code *

▲ For internal use. Must be unique with no spaces.
Profile code must start with small letters.

Profile Name *

▲ Give some name to profile to identify them

Status *

▲ Make active to enable the profile

5. In the right panel, under Profile Information, do the following steps:

- a. In the **Profile Code** box, enter a profile code.
Note: It is only for the internal use. Use the unique profile code with no spaces. Start with small letters.
 - b. In the **Profile Name** box, enter the name of the profile.
Note: Use the unique name to identify the profile.
 - c. In the **Status** list, select **Active** to enable the profile.
Note: The Inactive option disables the profile.
6. In the left navigation panel, go to the **Jet Category Mapping** section.
 The page appears as shown in the following figure:

7. Under **Jet Category Mapping**, in the **Category** list, select the required Jet category that the admin wants to map.
 The **Child Category** list appears next to the **Category** list.

8. In the **Child Category** list, select the required child category.
 Another **Child Category** list appears next to the first **Child Category** list.

9. In the second **Child Category** list, select the required child category.
 Depending upon the selection of the category and the sub-categories, the Jet and Magento attributes appear under the **Jet / Magento Attribute Mapping (Required/ Variant mapping)** section.

Jet / Magento Attribute Mapping (Required/ Variant mapping)

Map Attribute for jet and Magento attribute

Required Attribute

Jet Attribute	Magento Catalog Attribute	Free Text ?	Options ?
Book Format	--please select--	No	?
Language	--please select--	No	?
Ingram_Illustration Flag	--please select--	Yes	?
Ingram_Illustration Flag	--please select--	Yes	?
Ingram_Content Language	--please select--	Yes	?
Ingram_Content Language	--please select--	Yes	?

10. In the **Magento Catalog Attribute** column, select the required Magento attribute to map it with the corresponding Jet attribute.
11. Repeat the mapping of all the required or variant Magento attributes listed with the corresponding Jet attributes.
12. In the left navigation panel, click the **Profile Products** menu.
The page appears as shown in the following figure:

Add Jet Profile [Back](#) [Reset](#) [Save](#) [Save and Continue Edit](#) [Save and Upload Product](#)

Page 1 of 1 pages | View 20 per page | Total 0 records found [Reset Filter](#) [Search](#)

<input checked="" type="checkbox"/>	Id	Product Name	Type	Attrib. Set Name	SKU	Price	Qty	Status
Yes						From: <input type="text"/> To : <input type="text"/> In : USD	From: <input type="text"/> To : <input type="text"/>	

No records found.

Since no products are assigned to the profile, there are no products listed in the table.

13. Click the **Reset Filter** button.
All the products are listed in the table as shown in the following figure:

Add Jet Profile Back Reset Save Save and Continue Edit Save and Upload Product

Page of 1 pages | View per page | Total 7 records found Reset Filter Search

<input type="checkbox"/>	Id	Product Name	Type	Attrib. Set Name	SKU	Price	Qty	Status
<input type="checkbox"/>	<input type="text" value="Any"/>	<input type="text"/>	<input type="text"/>	<input type="text"/>	<input type="text"/>	From: <input type="text"/> To: <input type="text"/> In: <input type="text" value="USD"/>	From: <input type="text"/> To: <input type="text"/>	<input type="text"/>
<input type="checkbox"/>	1	Test Simple Product	Simple Product	Default	Test Simple Product	\$150.00	257	Enabled
<input type="checkbox"/>	2	Test Simple 2	Simple Product	Default	Test Simple 2	\$250.00	49	Enabled
<input type="checkbox"/>	3	Test Config Shirt	Configurable Product	Default	testConfigProd	\$250.00	0	Enabled
<input type="checkbox"/>	4	Test Red Shirt kai ko	Simple Product	Default	test_red_prod	\$500.00	500	Enabled
<input type="checkbox"/>	5	Test Green Shirt	Simple Product	Default	testGreen	\$500.00	989	Enabled
<input type="checkbox"/>	9	My test config luci	Configurable Product	Default	My_test_config_luci	\$0.00	0	Enabled
<input type="checkbox"/>	11	Test Brown Shirt	Simple Product	Default	testBrown	\$500.00	500	Enabled

14. Select the check box associated with the required product that the admin wants to assign to the new profile.

A dialog box appears if the selected product is already assigned to any profile; as shown in the following figure:

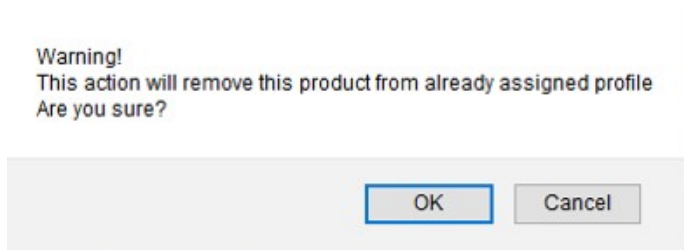

15. Click the **OK** button.

The check box is selected and the product is assigned to the profile.

16. Click the **Save** button.

The created profile is saved and listed on the Jet Profile Listing page.

Or

Click the **Save and Continue Edit** button to save the created profile and continue editing, if required.

Or

Click the **Save and Upload Product** button to save the profile and make ready to upload the product on Jet.com.

The assigned products are listed on the **Product Manager** page as shown in the following figure:

Product Manager

[Back](#)
[Upload Visible Products](#)
[Sync Inventory & Price](#)
[Sync Jet Product Status](#)

Page 1 of 1 pages | View 20 per page | Total 2 records found

[Select All](#) | [Unselect All](#) | [Select Visible](#) | [Unselect Visible](#) | 0 items selected

Actions [Submit](#)

ID	Sku	Price	Name	Qty	Visibility	Status	Type	Jet Product Status	Validation	Action	Upload
Any		From: To: In: USD		From: To:							
<input type="checkbox"/>	1	Test Simple Product	\$150.00	Test Simple Product	257	Catalog, Search	Enabled	Simple Product	Not Uploaded	INVALID	View Edit Upload
<input type="checkbox"/>	3	testConfigProd	\$250.00	Test Config Shirt	0	Catalog, Search	Enabled	Configurable Product	Available for Purchase	INVALID	View Edit Log Upload

4.2. Edit the Existing Profile

To edit the existing profile

1. Go to the **Magento Admin** panel.
2. On the top navigation bar, click the **Jet** menu.
The menu appears as shown in the following figure:

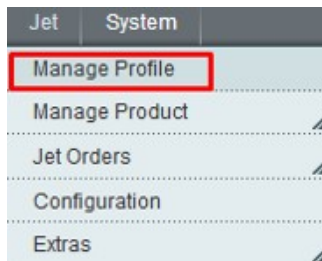

3. Click **Manage Profile**.
The **Jet Profile Listing** page appears as shown in the following figure:

Jet Profile Listing

[Add New Profile](#)

Page 1 of 1 pages | View 20 per page | Total 3 records found

[Select All](#) | [Unselect All](#) | [Select Visible](#) | [Unselect Visible](#) | 0 items selected

Actions [Submit](#)

ID	Profile Name	Status	Total Item	Active Item	Inactive Item	Action
Any						
<input type="checkbox"/>	1 Profile 1	Active	0	0	0	View Edit Delete
<input type="checkbox"/>	2 Profile 2	Active	5	0	0	View Edit Delete
<input type="checkbox"/>	3 Shirt	Active	1	0	0	View Edit Delete

On this page all the available profiles are listed.

4. Click the required row of the profile that the admin wants to edit.
The **Edit Profile** page appears as shown in the following figure:

Profile Information

Profile Info
Jet Category Mapping
Profile Products

Edit Profile "Profile 1"
Back
Reset
Delete
Save
Save and Continue Edit
Save and Upload Product

Profile Information

Profile Code *
profile1
▲ For internal use. Must be unique with no spaces.
Profile code must start with small letters.

Profile Name *
Profile 1
▲ Give some name to profile to identify them

Status *
Active
▲ Make active to enable the profile

OR

In the **Action** column, click the arrow button, and then click **Edit Profile**.

5. Make the changes as per requirement.

6. Click the **Save** button.

The edited profile is saved and listed on the Jet Profile Listing page.

Or

Click the **Save and Continue Edit** button to save the created profile and continue editing, if required.

Or

Click the **Save and Upload Product** button to save the profile and make ready to upload the product on Jet.com.

The assigned products are listed on the **Product Manager** page as shown in the following figure:

Product Manager
Back
Upload Visible Products
Sync Inventory & Price
Sync Jet Product Status

Page 1 of 1 pages | View 20 per page | Total 2 records found
Reset Filter
Search

Select All | Unselect All | Select Visible | Unselect Visible | 0 items selected
Actions
Submit

ID	Sku	Price	Name	Qty	Visibility	Status	Type	Jet Product Status	Validation	Action	Upload
Any		From: To: In: USD		From: To:							
<input type="checkbox"/>	1 Test Simple Product	\$150.00	Test Simple Product	257	Catalog, Search	Enabled	Simple Product	Not Uploaded	INVALID	View Edit	Upload
<input type="checkbox"/>	3 testConfigProd	\$250.00	Test Config Shirt	0	Catalog, Search	Enabled	Configurable Product	Available for Purchase	INVALID	View Edit Log	Upload

4.3. Delete the Profile

To delete the existing profile

- Go to the **Magento Admin** panel.
- On the top navigation bar, click the **Jet** menu.
The menu appears as shown in the following figure:

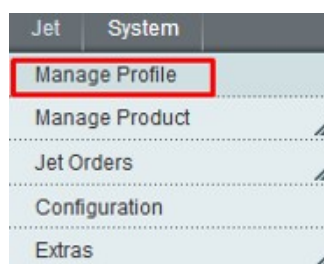

3. Click **Manage Profile**.

The **Jet Profile Listing** page appears as shown in the following figure:

Jet Profile Listing Add New Profile

Page 1 of 1 pages | View 20 per page | Total 3 records found Reset Filter Search

Select All | Unselect All | Select Visible | Unselect Visible | 0 items selected Actions Submit

	ID	Profile Name	Status	Total Item	Active Item	Inactive Item	Action
Any							
<input type="checkbox"/>	1	Profile 1	Active	0	0	0	
<input type="checkbox"/>	2	Profile 2	Active	5	0	0	
<input type="checkbox"/>	3	Shirt	Active	1	0	0	

On this page all the available profiles are listed.

4. Click the required row of the profile that the admin wants to delete.

The **Edit Profile** page appears as shown in the following figure:

Edit Profile "Profile 1" Back Reset Delete Save Save and Continue Edit Save and Upload Product

Profile Information

Profile Info

Jet Category Mapping

Profile Products

Profile Information

Profile Code *
▲ For internal use. Must be unique with no spaces.
 Profile code must start with small letters.

Profile Name *
▲ Give some name to profile to identify them

Status *
▲ Make active to enable the profile

5. Click the **Delete** button.

A confirmation dialog box appears as shown in the following figure:

Are you sure you want to do this?

6. Click the **OK** button.

The profile is deleted.

4.4. Submit Actions on the Jet Profile Listing Page

Admin can delete the selected profiles and also can change the status of the profiles in bulk.

To delete the selected profiles in Bulk

1. Go to the **Magento Admin** panel.
2. On the top navigation bar, click the **Jet** menu.
The menu appears as shown in the following figure:

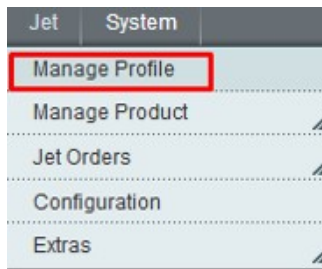

3. Click **Manage Profile**.

The **Jet Profile Listing** page appears as shown in the following figure:

Jet Profile Listing Add New Profile

Page 1 of 1 pages | View 20 per page | Total 3 records found Reset Filter Search

Select All | Unselect All | Select Visible | Unselect Visible | 0 items selected

	ID	Profile Name	Status	Total Item	Active Item	Inactive Item	Action
Any							
<input type="checkbox"/>	1	Profile 1	Active	0	0	0	
<input type="checkbox"/>	2	Profile 2	Active	5	0	0	
<input type="checkbox"/>	3	Shirt	Active	1	0	0	

On this page all the available profiles are listed.

4. Select the check boxes associated with the required profiles.

5. Click the Arrow button next to the **Actions** field.

The **Actions** list appear as shown in the following figure:

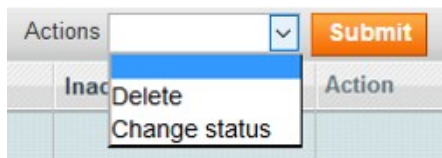

6. In the **Actions** list, click **Delete**, and then click the **Submit** button.

A confirmation dialog box appears as shown in the following figure:

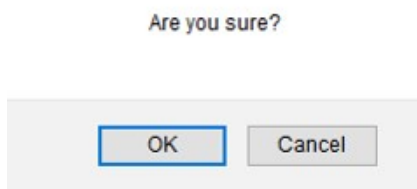

7. Click the **OK** button.

The selected profiles are deleted.

To change the status of the selected profiles

1. Go to the **Magento Admin** panel.

2. On the top navigation bar, click the **Jet** menu.

The menu appears as shown in the following figure:

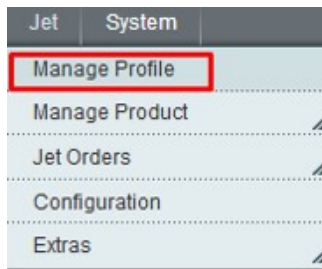

3. Click **Manage Profile**.

The **Jet Profile Listing** page appears as shown in the following figure:

	ID	Profile Name	Status	Total Item	Active Item	Inactive Item	Action
<input type="checkbox"/>	1	Profile 1	Active	0	0	0	[Dropdown]
<input type="checkbox"/>	2	Profile 2	Active	5	0	0	[Dropdown]
<input type="checkbox"/>	3	Shirt	Active	1	0	0	[Dropdown]

On this page all the available profiles are listed.

4. Select the check boxes associated with the required profiles.

5. Click the Arrow button next to the **Actions** field.

The **Actions** list appear as shown in the following figure:

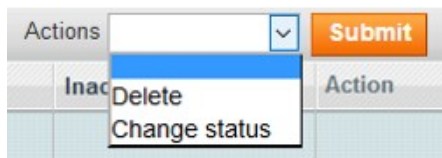

6. In the **Status** list, click **Change status**.

The **Status** field appears next to the Actions list.

7. In the **Status** list, select the required option, and then click the **Submit** button.

The status is changed and a success message appears.

4.5. Product Manager

On this page, admin can view, edit, and upload the individual product. Also, the admin can view the error message if any error exist in any product details. The admin can also submit certain actions on the selected products available on the Product Manager page.

To upload single product

1. Go to the **Magento Admin** panel.
2. On the top navigation bar, click the **Jet** menu, and then click **Manage Profile**.
3. he **Jet Profile Listing** page appears as shown in the following figure:

Jet Profile Listing [Add New Profile](#)

Page 1 of 1 pages | View 20 per page | Total 3 records found [Reset Filter](#) [Search](#)

Select All | Unselect All | Select Visible | Unselect Visible | 0 items selected Actions [Submit](#)

	ID	Profile Name	Status	Total Item	Active Item	Inactive Item	Action
Any							
<input type="checkbox"/>	1	Profile 1	Active	0	0	0	
<input type="checkbox"/>	2	Profile 2	Active	5	0	0	
<input type="checkbox"/>	3	Shirt	Active	1	0	0	

On this page all the available profiles are listed.

4. Scroll down to the required profile.
5. In the **Action** column, click the Arrow button, and then click **Upload Products**.
The **Product Manager** page appears as shown in the following figure:

Product Manager [Back](#) [Upload Visible Products](#) [Sync Inventory & Price](#) [Sync Jet Product Status](#)

Page 1 of 1 pages | View 20 per page | Total 3 records found [Reset Filter](#) [Search](#)

Select All | Unselect All | Select Visible | Unselect Visible | 1 items selected Actions [Submit](#)

	ID	SKU	Price	Name	Qty	Visibility	Status	Type	Jet Product	Upload
Any			From: <input type="text"/> To: <input type="text"/> In: <input type="text"/>		From: <input type="text"/> To: <input type="text"/>					
<input type="checkbox"/>	3	testConfigProd	\$250.00	Test Config Shirt	0	Catalog, Search	Enabled	Configurable Product	Available for Purchase	INVALID View Edit Log Upload
<input type="checkbox"/>	5	testGreen	\$500.00	Test Green Shirt	989	Catalog, Search	Enabled	Simple Product	Under Jet Review	INVALID View Edit Log Upload
<input checked="" type="checkbox"/>	11	testBrown	\$500.00	Test Brown Shirt	500	Catalog, Search	Enabled	Simple Product	Not Uploaded	VALID View Edit Log Upload

All the products assigned to the profile are listed on this page.

6. Scroll down to the required product.
7. In the **Upload** column, click the **Upload** link.
If the product is uploaded successfully, then

VALID	View Edit Log	success
--------------	---	----------------

success message appears in the column.

If there is an error, then

INVALID	View Edit Log	Error
----------------	---	--------------

Error link appears.

8. To view the error, click the Error link.
The error message appears.

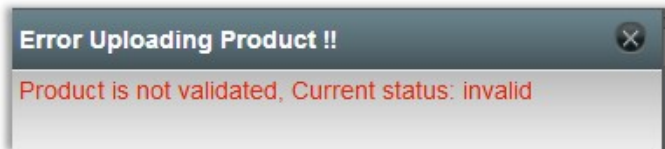

To view the product information

1. Go to the **Product** page.
2. Scroll down to the required product.
3. In the **Action** column, click the **View** link.

The **Product Information** page appears as shown in the following figure:

Product Information

Product Information (sku : testBrown) Relationship Type: Back

Product Information

Sku

testBrown

Product Title

Test Brown Shirt

Detail description

Test Brown Shirt

Merchant Id

f0451564cc1d42998ee3e370a32a3f63

Merchant Sku Id

0fb76d1b5e4b4670be87dd6ada598a9b

Multipack Quantity

1

Sku Last Update Date

2017-05-29T 10:13:50.000000Z

Inventory Last Update Date

2017-05-29T 11:30:07+00:00

Quantity

500

Product Price

500

Fulfillment Price

Fulfillment Node	Price
b12d4d370f4c4abf91bf028c35994833	500

Fulfillment Inventory

Fulfillment Node	Quantity
b12d4d370f4c4abf91bf028c35994833	500

Status

Under Jet Review

Sub Status

No Sub status from Jet

Relationship

No relationship

variation Refinements

No variation Refinements

Manufacturer

Brand

Brand1

Product Image URL

http://192.168.0.221/magento_jet/media/catalog/pro

4. Click the **Back** button to go back to the **Product Manager** page.

To view the log

1. Go to the **Product** page.
2. Scroll down to the required product.
3. In the **Action** column, click the **Log** link.

The error message appears as shown in the following figure:

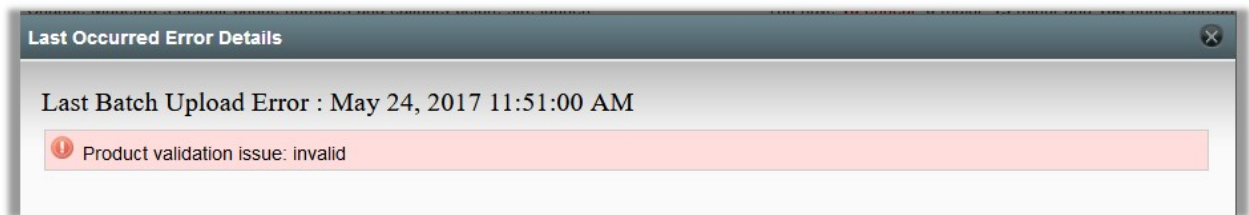

To edit product information

1. Go to the **Product** page.
2. Scroll down to the required product.
3. In the **Action** column, click the **Edit** link.

The **Product Information** page appears as shown in the following figure:

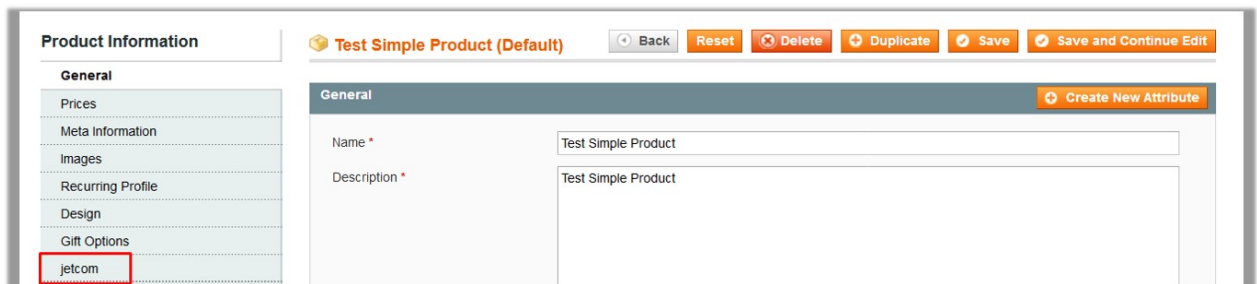

4. In the left navigation panel, click the **jetcom** menu.

The page appears as shown in the following figure:

Product Information

General

Prices

Meta Information

Images

Recurring Profile

Design

Gift Options

jet.com

Inventory

Categories

Related Products

Up-sells

Cross-sells

Product Reviews

Product Tags

Customers Tagged Product

Custom Options

Jet Shipping Exception

Jet Return Exception

Test Brown Shirt (Default)

Back

Cancel

Enable

Disable

Save

Save and Continue Edit

Create New Attribute

jet.com

Standard Identifier

Standard Identifier

UPC

094922245138

Add Identifier

Brand

Brand

1 to 50 characters

Manufacturer part number

Part number provided by the original manufacturer of the merchant SKU

Jet Product Status

Under Jet Review

Amazon Item Type Keyword

Item Type allows customers to find your products as they browse to the most specific item types. Please use the exact setting from Amazon's browse tree guides

Category Path

Bullets

Please enter product feature descriptions. Add each feature inside a " " Example: " " This is first one (This is second one) and so on. Each " " contains maximum of 500 characters (Maximum 5 " " is allowed).

Number Units For Price Per Unit

For Price Per Unit calculations, the number of units included in the merchant SKU. The unit of measure must be specified in order to indicate what is being measured by the unit count.

Type of unit for price per unit

The type_of_unit_for_price_per_unit attribute is a label for the number_units_for_price_per_unit. The price per unit can then be constructed by dividing the selling price by the number of units and appending the text "per unit value". For example, for a

Shipping Weight Pounds

Weight of the merchant SKU when in its shippable configuration.

Package Length Inches

Length of the merchant SKU when in its shippable configuration.

Package Width Inches

Width of the merchant SKU when in its shippable configuration.

Package height inches

Height of the merchant SKU when in its shippable configuration.

Display Length Inches

Length of the merchant SKU when in its fully assembled/usable condition.

Display width inches

Width of the merchant SKU when in its fully assembled/usable condition.

Display Height inches

Height of the merchant SKU when in its fully assembled/usable condition.

Proposition 65

No

You must tell us if your product is subject to Proposition 65 rules and regulations. Proposition 65 requires merchants to provide California consumers with special warnings for products that contain chemicals known to cause cancer, birth defects, or other

Legal Disclaimer Description

Add any legal language required to be displayed with the product.

CPSCA Cautionary Statements

no warning applicable

choking hazard small parts

choking hazard is a small ball

choking hazard is a marble

choking hazard contains a small ball

choking hazard contains a marble

choking hazard balloon

Use this field to indicate if a cautionary statement relating to the choking hazards of children's toys and games applies to your product. These cautionary statements are defined in Section 24 of the Federal Hazardous Substances Act and Section 105 of the

Safety Warning

Applicable, use to supply any associated warnings for your product (Maximum of 500 characters).

Flipping merchant SKU that has quantity = 0 at all FCMs, date that the inventory in this message should be available for sale on jet.com.

Start Selling Date

05

Flipping merchant SKU that has quantity = 0 at all FCMs, date that the inventory in this message should be available for sale on jet.com.

Fulfillment Time

Number of business days from receipt of an order for the given merchant SKU until it will be shipped (only processes if is different than your account default).

Map Price

(\$USD)

Base price for the product for which member savings will be applied.

Map Implementation

0

The type of rule that indicates how Jet member savings are allowed to be applied to an item's base price.

Product Tax Code

0

Jet's standard code for the tax properties of a given product.

No return fee adjustment

(\$USD)

Base price for the product for which member savings will be applied.

Exclude from fee adjustments

No

This SKU will not be subject to any fee adjustment rules that are set up if this field is Yes.

Ships alone

No

If this field is Yes, it indicates that this merchant SKU will always ship on its own. A separate merchant_order will always be placed for this merchant SKU, one consequence of this will be that this merchant_sku will never contribute to any basket size fee.

Jet Repricing Minimum Price

Minimum price of product you want to sell on jet.com

Jet Repricing Maximum Price

Maximum price of product you want to sell on jet.com

Jet Repricing Bidding Price

Bidding price of product which you want to vary by marketplace bid price. eg. If marketplace bid price is \$100 and your product price is \$105 & Bidding Price is 1, so \$99 will go on jet.com because if this price greater or equal to your minimum price.

Exclude from fee adjustments

No

This SKU will not be subject to any fee adjustment rules that are set up if this field is Yes.

5. Enter the required information, and then click the **Save** button.

4.5.1. Upload Products

The admin can upload the products that are assigned to the selected profile and are listed on the **Product Manager** page to the Jet.com.

*Other than the **Validate & Upload Products to Jet** action, the admin can also perform the following actions on the selected products available on the **Product Manager** page:*

- **Validate Products:** To validate the product before uploading it to the Jet.com. It displays the corresponding validation error, if any. If there is no error, it confirms that the product is ready to upload.
- **Archive Products on Jet:** Disables products from Jet.com.
- **Unarchive Products on Jet:** Enables products on Jet.com.
- **Sync Inventory and Price:** To update the price and inventory of the product on Jet.com. For example, if the admin has changed the product price and inventory on the Magento store and also wants to change the price and inventory on Jet.com then this action is applicable. The price and inventory are updated when the user submits this action for the selected product. This action completes all the job related to the product inventory and also it manages the quantity related issues.
- **Sync Product Status:** To get the request from Jet.com to update the status of the product on the Magento store. It helps the admin to view the status of the product. For example, unpublished, transmit, data fix, system error, or so on.

Note: These actions are also submitted similarly as submitting the **Validate & Upload Products to Jet** action for uploading the products.

To upload products

1. Go to the **Magento Admin** panel.
2. On the top navigation bar, click the **Jet** menu.
The menu appears as shown in the following figure:

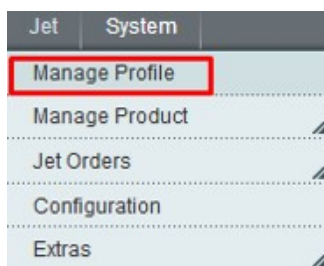

3. Click **Manage Profile**.
The **Jet Profile Listing** page appears as shown in the following figure:

Jet Profile Listing [Add New Profile](#)

Page **1** of 1 pages | View **20** per page | Total 3 records found [Reset Filter](#) [Search](#)

Select All | Unselect All | Select Visible | Unselect Visible | 0 items selected Actions [Submit](#)

	ID	Profile Name	Status	Total Item	Active Item	Inactive Item	Action
Any							
<input type="checkbox"/>	1	Profile 1	Active	0	0	0	↓
<input type="checkbox"/>	2	Profile 2	Active	5	0	0	↓
<input type="checkbox"/>	3	Shirt	Active	1	0	0	↓

On this page all the available profiles are listed.

4. Scroll down to the required profile.

5. In the **Action** column, click the Arrow button, and then click **Upload Products**.

The **Product Manager** page appears as shown in the following figure:

Product Manager [Back](#) [Upload Visible Products](#) [Sync Inventory & Price](#) [Sync Jet Product Status](#)

Page **1** of 1 pages | View **20** per page | Total 3 records found [Reset Filter](#) [Search](#)

Select All | Unselect All | Select Visible | Unselect Visible | 1 items selected Actions [Submit](#)

	ID	SKU	Price	Name	Qty	Visibility	Status	Type	Jet Product	Actions
Any			From: To: In: USD		From: To:					
<input type="checkbox"/>	3	testConfigProd	\$250.00	Test Config Shirt	0	Catalog, Search	Enabled	Configurable Product	Available for Purchase	INVALID View Edit Log Upload
<input type="checkbox"/>	5	testGreen	\$500.00	Test Green Shirt	989	Catalog, Search	Enabled	Simple Product	Under Jet Review	INVALID View Edit Log Upload
<input checked="" type="checkbox"/>	11	testBrown	\$500.00	Test Brown Shirt	500	Catalog, Search	Enabled	Simple Product	Not Uploaded	VALID View Edit Log Upload

All the products assigned to the profile are listed on this page.

6. Select the check box associated with the product that the admin wants to upload it to Jet.com.

7. In the **Actions** list, click the arrow button, and then click **Validate & Upload Products to Jet**.

8. Click the **Submit** button.

The **Uploading Products to Jet** page appears as shown in the following figure:

Uploading Products to Jet [Back](#)

Starting Product Upload execution, please wait...
Warning: Please do not close the window during Uploading data
Total 1 Batch(s) Found.
Batch 1 products Upload Request Send Successfully on Jet.com. Contained product skus are : testBrown. Successfully uploaded product skus are : testBrown .
NO Error occurred in Batch 1
100% 1 Of 1 Processed.
1 Batch(s) Successfully Upload Requested.
Finished product upload execution.

5. Manage Products

Manage Product has following two sub-menus as shown in the following figure:

- Product Feeds(<https://docs.cedcommerce.com/magento/jet-magento-integration->

guide-0-3-4-2?section=product-feeds-2)

- Live Products(<https://docs.cedcommerce.com/magento/jet-magento-integration-guide-0-3-4-2?section=live-products>)

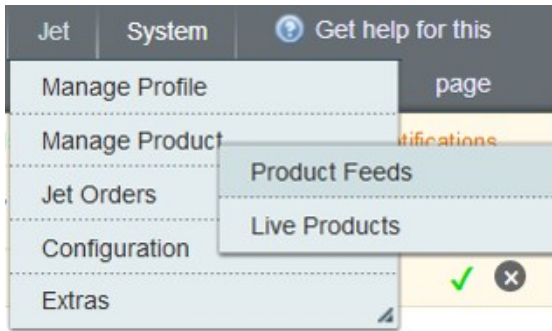

5.1. Product Feeds

After uploading the product on Jet.com or after updating the product inventory or the product price, the admin can check the status of the feed on the **Rejected Jet Files Manager** page.

Admin can perform the following tasks on this page:

- Sync Feeds
- Clear All logs
- View Errors and Resubmit
- Delete the selected logs

To perform all the tasks on the Rejected Jet Files Manager page

1. Go to **Magento Admin Panel**.
2. On the **Jet** menu, point to **Manage Product**, and then click **Product Feeds**.
The **Product Feeds** page appears as shown in the following figure:

Sync Feeds

Clear All LogsSync Feeds

Page 1 of 1 pages | View 20 per page | Total 9 records found

Reset FilterSearch

Select AllUnselect AllSelect VisibleUnselect Visible0 items selected

ActionsSubmit

	ID	Created At	Updated At	Jet File Id	File Type	Status	Action
Any		From: To:	From: To:				
<input type="checkbox"/>	9	May 25, 2017 10:32:21 AM	May 25, 2017 10:32:21 AM	0f77b04073d3404e9888450cbc9e632c	Inventory	Acknowledged	View Errors & Resubmit
<input type="checkbox"/>	8	May 25, 2017 10:32:18 AM	May 25, 2017 10:32:18 AM	e417dd6703194b7dafa7ddeeb9ce15ef	Price	Acknowledged	View Errors & Resubmit
<input type="checkbox"/>	7	May 25, 2017 10:32:14 AM	May 25, 2017 10:32:14 AM	ba1b0ee42b084157980dc88d2fbc5545	MerchantSKUs	Acknowledged	View Errors & Resubmit
<input type="checkbox"/>	6	May 25, 2017 10:32:10 AM	May 25, 2017 10:32:10 AM	38eb730b687e431dbee5c5f0f8e4b694	Inventory	Acknowledged	View Errors & Resubmit
<input type="checkbox"/>	5	May 25, 2017 10:32:06 AM	May 25, 2017 10:32:06 AM	4eea3af98f934b148faeb0ceaf0f02de	Price	Acknowledged	View Errors & Resubmit
<input type="checkbox"/>	4	May 25, 2017 10:32:02 AM	May 25, 2017 10:32:02 AM	4b0e5047a60e45babf0e0f29d2fdd759	MerchantSKUs	Acknowledged	View Errors & Resubmit
<input type="checkbox"/>	3	May 24, 2017 10:54:18 AM	May 24, 2017 10:54:18 AM	1756c5aa46554cc5aa90ce4b0643d1d8	Inventory	Processed successfully	View Errors & Resubmit
<input type="checkbox"/>	2	May 24, 2017 10:54:14 AM	May 24, 2017 10:54:14 AM	95e33edf5d2c44c0aec5438330dd0676	Price	Processed successfully	View Errors & Resubmit
<input type="checkbox"/>	1	May 24, 2017 10:54:09 AM	May 24, 2017 10:54:09 AM	f3e5b3a641eb4f129262cdd5e627da70	MerchantSKUs	Processed successfully	View Errors & Resubmit

Note: Only after uploading the products on Jet.com, admin can synchronize the feeds(logs).

3. To synchronize feeds, click the **Sync Feeds** button.

All the feeds or logs details are displayed in the table that appears on the **Rejected Jet Files Manager** page.

4. To clear all logs, click the **Clear All Logs** button.
5. To view errors and resubmit the log, move to the Action column, and then click the **View Errors & Resubmit** link of the associated log.

To delete the selected logs

1. Go to **Magento Admin Panel**.
2. On the **Jet** menu, point to **Manage Product**, and then click **Product Feeds**.
The **Products Feeds** page appears.
3. Select the checkboxes of the logs that the admin wants to delete.
4. In the **Actions** list, click the arrow button, and then click **Delete**.
5. Click the **Submit** button.
A confirmation dialog box appears.
6. Click the **OK** button.
All the selected logs are deleted.

5.2. Live Products

Admin can manage the live products by performing the following tasks on the Jet Live Products Management page:

- **Get all products price** or **single product price**.
- **Get all products quantity** or **single product quantity**.
- **Analyze all products** or **single product** to get the best offer price available in the Marketplace. With the help of this the admin can compare the price of products with best offer price available in the Marketplace and can change the price accordingly to win the BuyBox, if required.
- **Archive all products** or **single product**.
- **Unarchive all products** or **single product**.
- **Enable vacation mode** feature enables admin to disable or inactivate the products display on Jet.com during the admin is enjoying the vacation.
- **Disable vacation mode** feature enables the admin to enable or activate the products display on Jet.com.

To get all products price or single product price

1. Go to **Magento Admin Panel**.
2. On the **Jet** menu, point to **Manage Product**, and then click **Live Products**.
The **Jet Live Products Management** page appears as shown in the following figure:

Jet Live Products Management

Analyze All Products

Get All Product Price

Get All Product Qty

Archive All Product

Unarchive All Product

Enable Vacation Mode

Disable Vacation Mode

Page 1 of 4 pages | View 20 per page | Total 78 records found

Reset Filter

Search

Sku	Name	Competitors Analysis	Price	Qty	Archive	Unarchive
	30 Day Get Lean Weight Loss Challenge by Lean 180-Banana-L	Analyze	Get Price	Get Qty	Archive	Unarchive
	30 Day Get Lean Weight Loss Challenge by Lean 180-Banana-M	Analyze	Get Price	Get Qty	Archive	Unarchive
	30 Day Get Lean Weight Loss Challenge by Lean 180-Banana-XL	Analyze	Get Price	Get Qty	Archive	Unarchive
	30 Day Get Lean Weight Loss Challenge by Lean 180-Chocolate-L	Analyze	Get Price	Get Qty	Archive	Unarchive
	30 Day Get Lean Weight Loss Challenge by Lean 180-Chocolate-XL	Analyze	Get Price	Get Qty	Archive	Unarchive
	30 Day Get Lean Weight Loss Challenge by Lean 180-Strawberry-L	Analyze	Get Price	Get Qty	Archive	Unarchive
	30 Day Get Lean Weight Loss Challenge by Lean 180-Strawberry-M	Analyze	Get Price	Get Qty	Archive	Unarchive
	30 Day Get Lean Weight Loss Challenge by Lean 180-Strawberry-XL	Analyze	Get Price	Get Qty	Archive	Unarchive
	30 Day Get Lean Weight Loss Challenge by Lean 180-Vanilla-L	Analyze	Get Price	Get Qty	Archive	Unarchive
	30 Day Get Lean Weight Loss Challenge by Lean 180-Vanilla-M	Analyze	Get Price	Get Qty	Archive	Unarchive
	30 Day Get Lean Weight Loss Challenge by Lean 180-Vanilla-XL	Analyze	Get Price	Get Qty	Archive	Unarchive
	180 Muscle Mix - Choclate-Banana	Analyze	Get Price	Get Qty	Archive	Unarchive
	180 Muscle Mix - Choclate-Strawberry	Analyze	Get Price	Get Qty	Archive	Unarchive

3. To get the single product price, do the following steps:
 - a. Scroll down to find the required product.
 - b. In the **Price** column of the required product row, click the **Get Price** link.
- The product price appears in the **Price** column as shown in the following figure:

Jet Live Products Management

Analyze All Products

Get All Product Price

Get All Product Qty

Archive All Product

Unarchive All Product

Enable Vacation Mode

Disable Vacation Mode

Page 1 of 4 pages | View 20 per page | Total 78 records found

Reset Filter

Search

Sku	Name	Competitors Analysis	Price	Qty	Archive	Unarchive
	30 Day Get Lean Weight Loss Challenge by Lean 180-Banana-L	Analyze	139	20	Archive	Unarchive
	30 Day Get Lean Weight Loss Challenge by Lean 180-Banana-M	Show	Get Price	Get Qty	Archive	Unarchive
	30 Day Get Lean Weight Loss Challenge by Lean 180-Banana-XL	Analyze	Get Price	Get Qty	Archive	Unarchive
	30 Day Get Lean Weight Loss Challenge by Lean 180-Chocolate-L	Analyze	Get Price	Get Qty	Archive	Unarchive
	30 Day Get Lean Weight Loss Challenge by Lean 180-Chocolate-XL	Analyze	Get Price	Get Qty	Archive	Unarchive
	30 Day Get Lean Weight Loss Challenge by Lean 180-Strawberry-L	Analyze	Get Price	Get Qty	Archive	Unarchive
	30 Day Get Lean Weight Loss Challenge by Lean 180-Strawberry-M	Analyze	Get Price	Get Qty	Archive	Unarchive
	30 Day Get Lean Weight Loss Challenge by Lean 180-Strawberry-XL	Analyze	Get Price	Get Qty	Archive	Unarchive

4. To get all products price at single action, click the **Get All Product Price** button.
- In the **Price** column, all the product price are displayed one by one on single click.

To get all products quantity or single product quantity

1. Go to **Magento Admin Panel**.
 2. On the **Jet** menu, point to **Manage Product**, and then click **Live Products**.
- The **Jet Live Products Management** page appears as shown in the following figure:

Jet Live Products Management

Analyze All Products

Get All Product Price

Get All Product Qty

Archive All Product

Unarchive All Product

Enable Vacation Mode

Disable Vacation Mode

Page 1 of 4 pages | View 20 per page | Total 78 records found

Reset Filter

Search

Sku	Name	Competitors Analysis	Price	Qty	Archive	Unarchive
	30 Day Get Lean Weight Loss Challenge by Lean 180-Banana-L	Analyze	Get Price	Get Qty	Archive	Unrchive
	30 Day Get Lean Weight Loss Challenge by Lean 180-Banana-M	Analyze	Get Price	Get Qty	Archive	Unrchive
	30 Day Get Lean Weight Loss Challenge by Lean 180-Banana-XL	Analyze	Get Price	Get Qty	Archive	Unrchive
	30 Day Get Lean Weight Loss Challenge by Lean 180-Chocolate-L	Analyze	Get Price	Get Qty	Archive	Unrchive
	30 Day Get Lean Weight Loss Challenge by Lean 180-Chocolate-XL	Analyze	Get Price	Get Qty	Archive	Unrchive
	30 Day Get Lean Weight Loss Challenge by Lean 180-Strawberry-L	Analyze	Get Price	Get Qty	Archive	Unrchive
	30 Day Get Lean Weight Loss Challenge by Lean 180-Strawberry-M	Analyze	Get Price	Get Qty	Archive	Unrchive
	30 Day Get Lean Weight Loss Challenge by Lean 180-Strawberry-XL	Analyze	Get Price	Get Qty	Archive	Unrchive
	30 Day Get Lean Weight Loss Challenge by Lean 180-Vanilla-L	Analyze	Get Price	Get Qty	Archive	Unrchive
	30 Day Get Lean Weight Loss Challenge by Lean 180-Vanilla-M	Analyze	Get Price	Get Qty	Archive	Unrchive
	30 Day Get Lean Weight Loss Challenge by Lean 180-Vanilla-XL	Analyze	Get Price	Get Qty	Archive	Unrchive
	180 Muscle Mix - Chocolate-Banana	Analyze	Get Price	Get Qty	Archive	Unrchive
	180 Muscle Mix - Chocolate-Strawberry	Analyze	Get Price	Get Qty	Archive	Unrchive

3. To get the single product quantity, do the following steps:
 - a. Scroll down to find the required product.
 - b. In the **QTY** column of the required product row, click the **Get Qty** link.

The product quantity appears in the **Qty** column as shown in the following figure:

Jet Live Products Management

Analyze All Products Get All Product Price Get All Product Qty Archive All Product
Unarchive All Product Enable Vacation Mode Disable Vacation Mode

Page 1 of 4 pages | View 20 per page | Total 78 records found

Reset Filter Search

Sku	Name	Competitors Analysis	Price	Qty	Archive	Unarchive
	30 Day Get Lean Weight Loss Challenge by Lean 180-Banana-L	Analyze	139	20	Archive	Unarchive
	30 Day Get Lean Weight Loss Challenge by Lean 180-Banana-M	Show	Get Price	Get Qty	Archive	Unarchive
	30 Day Get Lean Weight Loss Challenge by Lean 180-Banana-XL	Analyze	Get Price	Get Qty	Archive	Unarchive
	30 Day Get Lean Weight Loss Challenge by Lean 180-Chocolate-L	Analyze	Get Price	Get Qty	Archive	Unarchive
	30 Day Get Lean Weight Loss Challenge by Lean 180-Chocolate-XL	Analyze	Get Price	Get Qty	Archive	Unarchive
	30 Day Get Lean Weight Loss Challenge by Lean 180-Strawberry-L	Analyze	Get Price	Get Qty	Archive	Unarchive
	30 Day Get Lean Weight Loss Challenge by Lean 180-Strawberry-M	Analyze	Get Price	Get Qty	Archive	Unarchive
	30 Day Get Lean Weight Loss Challenge by Lean 180-Strawberry-XL	Analyze	Get Price	Get Qty	Archive	Unarchive

4. To get all products quantity at single action, click the **Get All Product Qty** button.
- In the **Qty** column, all the product quantity are displayed one by one on single click.

To archive all products or single product

1. Go to **Magento Admin Panel**.
 2. On the **Jet** menu, point to **Manage Product**, and then click **Live Products**.
- The **Jet Live Products Management** page appears as shown in the following figure:

Jet Live Products Management

Analyze All Products Get All Product Price Get All Product Qty Archive All Product
Unarchive All Product Enable Vacation Mode Disable Vacation Mode

Page 1 of 4 pages | View 20 per page | Total 78 records found

Reset Filter Search

Sku	Name	Competitors Analysis	Price	Qty	Archive	Unarchive
	30 Day Get Lean Weight Loss Challenge by Lean 180-Banana-L	Analyze	Get Price	Get Qty	Archive	Unarchive
	30 Day Get Lean Weight Loss Challenge by Lean 180-Banana-M	Analyze	Get Price	Get Qty	Archive	Unarchive
	30 Day Get Lean Weight Loss Challenge by Lean 180-Banana-XL	Analyze	Get Price	Get Qty	Archive	Unarchive
	30 Day Get Lean Weight Loss Challenge by Lean 180-Chocolate-L	Analyze	Get Price	Get Qty	Archive	Unarchive
	30 Day Get Lean Weight Loss Challenge by Lean 180-Chocolate-XL	Analyze	Get Price	Get Qty	Archive	Unarchive
	30 Day Get Lean Weight Loss Challenge by Lean 180-Strawberry-L	Analyze	Get Price	Get Qty	Archive	Unarchive
	30 Day Get Lean Weight Loss Challenge by Lean 180-Strawberry-M	Analyze	Get Price	Get Qty	Archive	Unarchive
	30 Day Get Lean Weight Loss Challenge by Lean 180-Strawberry-XL	Analyze	Get Price	Get Qty	Archive	Unarchive
	30 Day Get Lean Weight Loss Challenge by Lean 180-Vanilla-L	Analyze	Get Price	Get Qty	Archive	Unarchive
	30 Day Get Lean Weight Loss Challenge by Lean 180-Vanilla-M	Analyze	Get Price	Get Qty	Archive	Unarchive
	30 Day Get Lean Weight Loss Challenge by Lean 180-Vanilla-XL	Analyze	Get Price	Get Qty	Archive	Unarchive
	180 Muscle Mix - Chocolate-Banana	Analyze	Get Price	Get Qty	Archive	Unarchive
	180 Muscle Mix - Chocolate-Strawberry	Analyze	Get Price	Get Qty	Archive	Unarchive

3. To archive the single product, do the following steps:
 - a. Scroll down to find the required product.
 - b. In the **Archive** column of the required product row, click the **Archive** link.
- The **Success** link appears in the **Archive** column and the product is archived.
4. To archive all products at single action, click the **Archive All Product** button.
- In the **Archive** column, the **Success** link appears one by one in each row of the products and all the products are archived.

To unarchive all products or single product

1. Go to **Magento Admin Panel**.
2. On the **Jet** menu, point to **Manage Product**, and then click **Live Products**.

The **Jet Live Products Management** page appears as shown in the following figure:

Jet Live Products Management

Analyze All Products | Get All Product Price | Get All Product Qty | Archive All Product
Unarchive All Product | Enable Vacation Mode | Disable Vacation Mode

Page 1 of 4 pages | View 20 per page | Total 78 records found

Reset Filter Search

Sku	Name	Competitors Analysis	Price	Qty	Archive	Unarchive
	30 Day Get Lean Weight Loss Challenge by Lean 180-Banana-L	Analyze	Get Price	Get Qty	Archive	Unarchive
	30 Day Get Lean Weight Loss Challenge by Lean 180-Banana-M	Analyze	Get Price	Get Qty	Archive	Unarchive
	30 Day Get Lean Weight Loss Challenge by Lean 180-Banana-XL	Analyze	Get Price	Get Qty	Archive	Unarchive
	30 Day Get Lean Weight Loss Challenge by Lean 180-Chocolate-L	Analyze	Get Price	Get Qty	Archive	Unarchive
	30 Day Get Lean Weight Loss Challenge by Lean 180-Chocolate-XL	Analyze	Get Price	Get Qty	Archive	Unarchive
	30 Day Get Lean Weight Loss Challenge by Lean 180-Strawberry-L	Analyze	Get Price	Get Qty	Archive	Unarchive
	30 Day Get Lean Weight Loss Challenge by Lean 180-Strawberry-M	Analyze	Get Price	Get Qty	Archive	Unarchive
	30 Day Get Lean Weight Loss Challenge by Lean 180-Strawberry-XL	Analyze	Get Price	Get Qty	Archive	Unarchive
	30 Day Get Lean Weight Loss Challenge by Lean 180-Vanilla-L	Analyze	Get Price	Get Qty	Archive	Unarchive
	30 Day Get Lean Weight Loss Challenge by Lean 180-Vanilla-M	Analyze	Get Price	Get Qty	Archive	Unarchive
	30 Day Get Lean Weight Loss Challenge by Lean 180-Vanilla-XL	Analyze	Get Price	Get Qty	Archive	Unarchive
	180 Muscle Mix - Chocolate-Banana	Analyze	Get Price	Get Qty	Archive	Unarchive
	180 Muscle Mix - Chocolate-Strawberry	Analyze	Get Price	Get Qty	Archive	Unarchive

3. To unarchive the single product, do the following steps:

a. Scroll down to find the required product.

b. In the **Unarchive** column of the required product row, click the **Unarchive** link.

The **Success** link appears in the **Unarchive** column and the product is archived.

4. To unarchive all products at single action, click the **Unarchive All Product** button.

In the **Unarchive** column, the **Success** link appears one by one in each row of the products and all the products are unarchived.

To enable or disable the vacation mode

1. Go to **Magento Admin Panel**.

2. On the **Jet** menu, point to **Manage Product**, and then click **Live Products**.

The **Jet Live Products Management** page appears as shown in the following figure:

Jet Live Products Management

Analyze All Products | Get All Product Price | Get All Product Qty | Archive All Product
Unarchive All Product | Enable Vacation Mode | Disable Vacation Mode

Page 1 of 4 pages | View 20 per page | Total 78 records found

Reset Filter Search

Sku	Name	Competitors Analysis	Price	Qty	Archive	Unarchive
	30 Day Get Lean Weight Loss Challenge by Lean 180-Banana-L	Analyze	Get Price	Get Qty	Archive	Unarchive
	30 Day Get Lean Weight Loss Challenge by Lean 180-Banana-M	Analyze	Get Price	Get Qty	Archive	Unarchive
	30 Day Get Lean Weight Loss Challenge by Lean 180-Banana-XL	Analyze	Get Price	Get Qty	Archive	Unarchive
	30 Day Get Lean Weight Loss Challenge by Lean 180-Chocolate-L	Analyze	Get Price	Get Qty	Archive	Unarchive
	30 Day Get Lean Weight Loss Challenge by Lean 180-Chocolate-XL	Analyze	Get Price	Get Qty	Archive	Unarchive
	30 Day Get Lean Weight Loss Challenge by Lean 180-Strawberry-L	Analyze	Get Price	Get Qty	Archive	Unarchive
	30 Day Get Lean Weight Loss Challenge by Lean 180-Strawberry-M	Analyze	Get Price	Get Qty	Archive	Unarchive
	30 Day Get Lean Weight Loss Challenge by Lean 180-Strawberry-XL	Analyze	Get Price	Get Qty	Archive	Unarchive
	30 Day Get Lean Weight Loss Challenge by Lean 180-Vanilla-L	Analyze	Get Price	Get Qty	Archive	Unarchive
	30 Day Get Lean Weight Loss Challenge by Lean 180-Vanilla-M	Analyze	Get Price	Get Qty	Archive	Unarchive
	30 Day Get Lean Weight Loss Challenge by Lean 180-Vanilla-XL	Analyze	Get Price	Get Qty	Archive	Unarchive
	180 Muscle Mix - Chocolate-Banana	Analyze	Get Price	Get Qty	Archive	Unarchive
	180 Muscle Mix - Chocolate-Strawberry	Analyze	Get Price	Get Qty	Archive	Unarchive

3. To enable vacation mode, click the **Enable Vacation Mode** button.

All the products are disabled or inactivated on Jet.com.

4. To disable vacation mode, click the **Disable Vacation Mode** button.

All the products are enabled or activated on Jet.com.

To analyze all products or single product

1. Go to **Magento Admin Panel**.

2. On the **Jet** menu, point to **Manage Product**, and then click **Live Products**.
The **Jet Live Products Management** page appears as shown in the following figure:

Jet Live Products Management

Analyze All Products Get All Product Price Get All Product Qty Archive All Product
Unarchive All Product Enable Vacation Mode Disable Vacation Mode

Page 1 of 4 pages | View 20 per page | Total 78 records found

Reset Filter Search

Sku	Name	Competitors Analysis	Price	Qty	Archive	Unarchive
	30 Day Get Lean Weight Loss Challenge by Lean 180-Banana-L	Analyze	Get Price	Get Qty	Archive	Unarchive
	30 Day Get Lean Weight Loss Challenge by Lean 180-Banana-M	Analyze	Get Price	Get Qty	Archive	Unarchive
	30 Day Get Lean Weight Loss Challenge by Lean 180-Banana-XL	Analyze	Get Price	Get Qty	Archive	Unarchive
	30 Day Get Lean Weight Loss Challenge by Lean 180-Chocolate-L	Analyze	Get Price	Get Qty	Archive	Unarchive
	30 Day Get Lean Weight Loss Challenge by Lean 180-Chocolate-XL	Analyze	Get Price	Get Qty	Archive	Unarchive
	30 Day Get Lean Weight Loss Challenge by Lean 180-Strawberry-L	Analyze	Get Price	Get Qty	Archive	Unarchive
	30 Day Get Lean Weight Loss Challenge by Lean 180-Strawberry-M	Analyze	Get Price	Get Qty	Archive	Unarchive
	30 Day Get Lean Weight Loss Challenge by Lean 180-Strawberry-XL	Analyze	Get Price	Get Qty	Archive	Unarchive
	30 Day Get Lean Weight Loss Challenge by Lean 180-Vanilla-L	Analyze	Get Price	Get Qty	Archive	Unarchive
	30 Day Get Lean Weight Loss Challenge by Lean 180-Vanilla-M	Analyze	Get Price	Get Qty	Archive	Unarchive
	30 Day Get Lean Weight Loss Challenge by Lean 180-Vanilla-XL	Analyze	Get Price	Get Qty	Archive	Unarchive
	180 Muscle Mix - Choclate-Banana	Analyze	Get Price	Get Qty	Archive	Unarchive
	180 Muscle Mix - Choclate-Strawberry	Analyze	Get Price	Get Qty	Archive	Unarchive

3. To analyze the single product, do the following steps:
 - a. Scroll down to find the required product.
 - b. In the **Competitors Analysis** column of the required product row, click the **Analyze** link.
Once the analyzation completes, the **Show** link appears in the **Competitors Analysis** column.

Jet Live Products Management

Analyze All Products Get All Product Price Get All Product Qty Archive All Product
Unarchive All Product Enable Vacation Mode Disable Vacation Mode

Page 1 of 4 pages | View 20 per page | Total 78 records found

Reset Filter Search

Sku	Name	Competitors Analysis	Price	Qty	Archive	Unarchive
	30 Day Get Lean Weight Loss Challenge by Lean 180-Banana-L	Analyze	139	20	Archive	Unarchive
	30 Day Get Lean Weight Loss Challenge by Lean 180-Banana-M	Show	Get Price	Get Qty	Archive	Unarchive
	30 Day Get Lean Weight Loss Challenge by Lean 180-Banana-XL	Analyze	Get Price	Get Qty	Archive	Unarchive
	30 Day Get Lean Weight Loss Challenge by Lean 180-Chocolate-L	Analyze	Get Price	Get Qty	Archive	Unarchive
	30 Day Get Lean Weight Loss Challenge by Lean 180-Chocolate-XL	Analyze	Get Price	Get Qty	Archive	Unarchive
	30 Day Get Lean Weight Loss Challenge by Lean 180-Strawberry-L	Analyze	Get Price	Get Qty	Archive	Unarchive
	30 Day Get Lean Weight Loss Challenge by Lean 180-Strawberry-M	Analyze	Get Price	Get Qty	Archive	Unarchive
	30 Day Get Lean Weight Loss Challenge by Lean 180-Strawberry-XL	Analyze	Get Price	Get Qty	Archive	Unarchive

- c. Click the **Show** link.
The **Competitors Analysis** dialog box appears as shown in the following figure:

Jet Live Products Management

Analyze All Products Get All Product Price Get All Product Qty Archive All Product
Unarchive All Product Enable Vacation Mode Disable Vacation Mode

Page 1 of 4 pages | View 20 per page | Total 78 records found

Reset Filter Search

Sku	Name	Competitors Analysis	Price	Qty	Archive	Unarchive
180-CHAL-BL	30 Day Get Lean V	Your best offer : Item Price = 139 & Shipping Price = 15.96 Marketplace best offer :				
180-CHAL-BM	30 Day Get Lean V					
180-CHAL-BXL	30 Day Get Lean V					
180-CHAL-CL	30 Day Get Lean V					
180-CHAL-CXL	30 Day Get Lean V					
180-CHAL-SL	30 Day Get Lean Weight Loss Challenge by Lean 180-Strawberry-L	Analyze	Get Price	Get Qty	Archive	Unarchive
180-CHAL-SM	30 Day Get Lean Weight Loss Challenge by Lean 180-Strawberry-M	Analyze	Get Price	Get Qty	Archive	Unarchive
180-CHAL-SXL	30 Day Get Lean Weight Loss Challenge by Lean 180-Strawberry-XL	Analyze	Get Price	Get Qty	Archive	Unarchive
180-CHAL-VL	30 Day Get Lean Weight Loss Challenge by Lean 180-Vanilla-L	Analyze	Get Price	Get Qty	Archive	Unarchive
180-CHAL-VM	30 Day Get Lean Weight Loss Challenge by Lean 180-Vanilla-M	Analyze	Get Price	Get Qty	Archive	Unarchive
180-CHAL-VXL	30 Day Get Lean Weight Loss Challenge by Lean 180-Vanilla-XL	Analyze	Get Price	Get Qty	Archive	Unarchive

This dialog box displays the best offer price that the admin has provided on Jet.com and the Marketplace best offer price.

4. To analyze all the products, do the following steps:
 - a. Click the **Analyze All Products** button.
As and when the analyzation of each product completes, the **Show** link appears one by one in

each row of the products.

b. Click the **Show** link.

The **Competitors Analysis** dialog box appears that displays the best offer price that the admin has provided on Jet.com and the Marketplace best offer price.

6. Jet Orders

On the Jet menu, the **Jet Orders** menu has the following sub-menus as shown in the following figure:

- View Jet Orders(<https://docs.cedcommerce.com/magento/jet-magento-integration-guide-0-3-4-2?section=view-jet-orders>)
- View Failed Import Jet Order Log(<https://docs.cedcommerce.com/magento/jet-magento-integration-guide-0-3-4-2?section=view-walmart-failed-orders-2>)
- Return(<https://docs.cedcommerce.com/magento/jet-magento-integration-guide-0-3-4-2?section=return>)
- Refund(<https://docs.cedcommerce.com/magento/jet-magento-integration-guide-0-3-4-2?section=refund-2>)

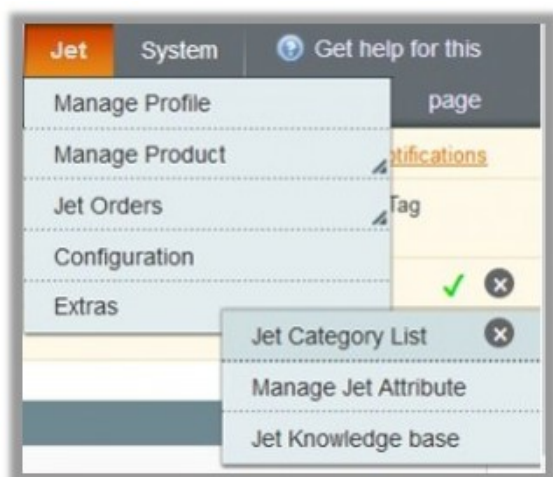

6.1. View Jet Orders

The user can fetch and view all the order details fetched from Jet.com. Admin can also delete the existing orders and export the order details in the CSV format.

To view Jet Orders

1. Go to the **Magento Admin** panel.
2. On the top navigation bar, click the **Jet** menu.
3. On the **Jet** menu, point to **Jet Orders** , and then click **View Jet Orders**.

The **Jet Order Details** page appears as shown in the following figure:

Jet Orders Details									Fetch Latest Jet Orders
Page 1 of 20 pages View 20 per page Total 400 records found									Export to: CSV Export Reset Filter Search
Select Visible Unselect Visible 0 items selected									Actions Submit
Magento Order #	Jet Reference Order #	Jet Merchant Order Id #	Bill to Name	Ship to Name	Delivery By	Status	G.T. (Purchased)		
Any					From: To:		From: To:		
<input type="checkbox"/> Jet-600000436			John Durnell	John Durnell	Oct 16, 2017 8:00:00 PM	Acknowledged	9.4500		
<input type="checkbox"/> Jet-600000435			Diane Jenson	Diane Jenson	Oct 16, 2017 8:00:00 PM	Completed	17.9800		
<input type="checkbox"/> Jet-600000434			Jordan Silvia	Jordan Silvia	Oct 16, 2017 8:00:00 PM	Completed	9.9900		
<input type="checkbox"/> Jet-600000433			Rajdai Jagernauth	Rajdai Jagernauth	Oct 16, 2017 8:00:00 PM	Completed	12.9900		
<input type="checkbox"/> Jet-600000432	24782668930	4e7a76ba16e64868074068d4ba76e5	Mistado Weinhart	Victoria Weinhart	Oct 16, 2017 8:00:00 PM	Completed	6.0000		

4. Click the **Fetch Latest Jet Orders** button.

If the order is imported successfully, then a new record is found in the Jet Order Details table.

Notes:

- Orders are automatically imported through CRON in every 10 minutes.
- Whenever the latest orders are imported from Jet, a Notification appears in the notification area of the Admin panel for those orders and they are Auto-Acknowledged as soon as they are imported in the Magento admin panel.
- As per Jet's Policy, orders should be acknowledged within 60 minutes.
- If no order is imported, then check the Failed order log on the **Failed Jet Orders Import Log** page.
- Order are auto rejected on Jet in the following conditions:
 - When Jet Product SKU does not exist in Magento.
 - When Product is Out of Stock in Magento.
 - When product is disabled in Magento.

5. In the **Magento Order#** column, click the link associated with the required order.

6. In the left navigation menu, click **Ship By Jet**.

The page appears as shown in the following figure:

Order View Information Invoices Credit Memos Shipments Comments History Transactions Ship By Jet Ship By Walmart	Order # Jet-600000436 Oct 9, 2017 9:15:10 PM Back Log in customer Edit Send Email Hold Delete Order																
Shipment Info Reference Order Id on Jet.com Order Placed on Jet.com Tuesday, October 10th 2017 at 12:40am Order transmission on Jet.com Tuesday, October 10th 2017 at 12:40am Request Ship By Wednesday, October 11th 2017 at 12:40am Request Delivery By Tuesday, October 17th 2017 at 12:00am Shipping carrier used <input type="text" value="USPS First Class Mail"/> Request Service Level <input type="text" value="Standard"/> Tracking Number <input type="text" value="566878079"/> Ship to date <input type="text" value="10/11/2017 02:44:49"/> Expected delivery Date <input type="text" value="10/14/2017 02:44:00"/> Carrier Pick Up Date <input type="text" value="10/12/2017 02:44:00"/>																	
Shipment Items <table> <tr> <th>Product sku</th> <th>Quantity ordered</th> <th>Quantity to Ship</th> <th>Quantity to Cancel</th> <th>Qty Available for ship</th> <th>Return Address</th> <th>RMA Number</th> <th>Days to Return</th> </tr> <tr> <td>KBW-13 BLK</td> <td>1</td> <td>1</td> <td>0</td> <td>1</td> <td>Yes</td> <td></td> <td>0</td> </tr> </table>		Product sku	Quantity ordered	Quantity to Ship	Quantity to Cancel	Qty Available for ship	Return Address	RMA Number	Days to Return	KBW-13 BLK	1	1	0	1	Yes		0
Product sku	Quantity ordered	Quantity to Ship	Quantity to Cancel	Qty Available for ship	Return Address	RMA Number	Days to Return										
KBW-13 BLK	1	1	0	1	Yes		0										
Submit Shipment NOTE: *RMA_number: (optional) The RMA # in your system associated with this order item if returned *Days to Return: The number of days the customer has to return the shipment item *Request Ship By Date Expected date that the shipment will be tendered to the given carrier.																	

- Orders imported from Jet uses **Payment Method** depending on the **System Configuration Settings** of Jet extension.
7. Under **Shipment Info**, enter the corresponding values in the following fields:
 - a. In the **Shipping carrier used** list, select the required option.
 - b. In the **Request Service Level** box, enter the required value.
 - c. In the **Tracking Number** box, enter a value.
 - d. In the **Ship to Date** box, enter a date.
 - e. In the **Expected Delivery Date** box, enter a date.
 - f. In the **Carrier Pick Up Date** box, enter a date.
 8. Under **Shipment Items**, enter the corresponding values in the following fields:
 - a. In the **Quantity to Ship** box, enter a value.
The number of quantity that the user can ship. The value cannot be greater than the **Qty Available for Ship** value.
 - b. In the **Quantity Cancelled** box, enter a value.
The number of quantity that the user wants to reject. The value cannot be greater than the **Qty Available for Ship** value.
 - c. Click the **Submit Shipment** button.
The success message appears, if the order is shipped successfully.

Notes:

1. Order Shipment is sent to Jet.
2. Order Invoice and Shipment is created automatically in Magento.
3. Order Status changes to Complete on Jet.
4. The status of order changes to Completed on Magento.

To Delete Orders

1. Go to the **Magento Admin** panel.
 2. On the top navigation bar, click the **Jet** menu.
 3. On the **Jet** menu, point to **Jet Orders** , and then click **View Jet Orders**.
- The **Jet Order Details** page appears as shown in the following figure:

Jet Orders Details

Fetch Latest Jet Orders

Page 1 of 1 pages | View 20 per page | Total 1 records found

Export to: CSV Export

Reset Filter

Search

Select Visible | Unselect Visible | 0 items selected

Actions

Submit

	Magento Order #	Jet Reference Order #	Jet Merchant Order Id #	Bill to Name	Ship to Name	Delivery By	Status	G.T. (Purchased)
Any						From: To:		From: To:
<input type="checkbox"/>	JET-100000002	586336315967	0b24dbc55404fe19fe6c5e2c95d5017	Homer Simpson	Homer Simpson	May 19, 2017 3:43:38 AM	Completed	1112.4000

4. Select the check boxes associated with the Orders that the admin wants to delete.
5. In the **Action** list, click the arrow button, and then click **Delete Order**.
6. Click the **Submit** button.
A confirmation dialog box appears.
7. Click the **OK** button.
The selected orders are deleted.

To export the Jet Order Details through CSV file

1. Go to the **Magento Admin** panel.
2. On the top navigation bar, click the **Jet** menu.
3. On the **Jet** menu, point to **Jet Orders** , and then click **View Jet Orders**.

The **Jet Order Details** page appears as shown in the following figure:

Magento Order #	Jet Referece Order #	Jet Merchant Order Id #	Bill to Name	Ship to Name	Delivery By	Status	G.T. (Purchased)
JET-100000002	586336315967	0b2f4dbc55404fe19fe6c5e2c95d5017	Homer Simpson	Homer Simpson	May 19, 2017 3:43:38 AM	Completed	1112.4000

4. Click the **Export** button.

A dialog box appears to open or save the exported file as shown in the following figure.

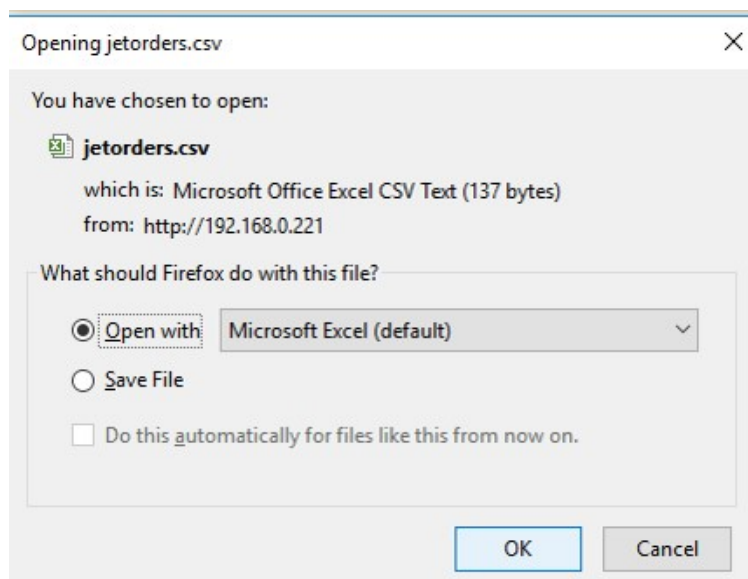

5. Click to select the **Open With** or **Save File** as per the requirement.

6. Click the **OK** button.

6.2. View Jet Failed Orders

The users can view the list of failed Jet orders on the Failed Jet Orders Import Log page.

Orders cannot be imported from Jet due to the following conditions:

- If any product in the Jet Order is Out of Stock in Magento.
- If any product in the Jet Order is disabled in Magento.
- If any Product does not exist in Magento or is deleted from Magneto after uploading on Jet.
- If the selected Payment Method in Jet System Configuration Setting is not available in Magento.

To view Jet failed orders

1. Go to the **Magento Admin** panel.
2. On the top navigation bar, click the **Jet** menu.
3. On the **Jet** menu, point to **Jet Orders** , and then click **View Failed Import Jet Orders Log**.

The **Failed Jet Orders Import Log** page appears as shown in the following figure:

Failed Jet Orders Import Log					Clear Failed Import Order Logs
Page 1 of 1 pages View 20 per page Total 1 records found					Reset Filter Search
Select Visible	Unselect Visible	0 items selected		Actions	Submit
ID	Purchase order ID	Reference Number	Reason to failed	Order Data	
Any					
<input type="checkbox"/>	7	3843952598994	5731668731958	Product L1700 is Not Enabled or not in stock or inventory<=0 or Product visibility is set to not visible individually	{ "purchaseOrderId": "3843952598994", "customerOrderId": "5731668731958", "customerEmailId": "jkurac@amphony.com", "orderDate": "1477732126000", "phone": "8005312334", "estimatedDeliveryDate": "1478761200000", "estimatedShipDate": "1477893600000", "methodCode": "Standard", "postalAddress": { "name": "Meyer", "address1": "8211 Densmore Avenue N", "address2": null, "city": "Seattle", "state": "WA", "postalCode": "98103", "country": "USA", "addressType": "RESIDENTIAL" }, "orderLines": { "orderLine": { "lineNumber": "1", "item": { "productName": "Amphony Wireless Speaker Kit with one Wireless Amplifier (New Model), Makes Surround Speakers Wireless, 300ft range, Connect to any Audio Source, Better-than Bluetooth Digital Wireless", "sku": "L1700", "charges": { "charge": { "chargeType": "PRODUCT", "chargeName": "ItemPrice", "chargeAmount": { "currency": "USD", "amount": 99, "tax": null }, "chargeType": "SHIPPING", "chargeName": "Shipping", "chargeAmount": { "currency": "USD", "amount": 7, "tax": null } }, "orderLineQuantity": { "unitOfMeasurement": "EACH", "amount": "1", "statusDate": "1478172408000", "orderLineStatuses": { "orderLineStatus": { "status": "Acknowledged", "statusQuar": { "unitOfMeasurement": "EACH", "amount": "1", "cancellationReason": null, "trackingInfo": null } }, "refund": null } } } }

This page displays the failed orders with the order id and the reason for the failure.

To clear failed import order logs

1. Go to the **Magento Admin** panel.
2. On the top navigation bar, click the **Jet** menu.
3. On the **Jet** menu, point to **Jet Orders** , and then click **View Failed Import Jet Orders Log**.
The **Failed Jet Orders Import Log** page appears as shown in the following figure:

Failed Jet Orders Import Log					Clear Failed Import Order Logs
Page 1 of 1 pages View 20 per page Total 1 records found					Reset Filter Search
Select Visible	Unselect Visible	0 items selected		Actions	Submit
ID	Purchase order ID	Reference Number	Reason to failed	Order Data	
Any					
<input type="checkbox"/>	7	3843952598994	5731668731958	Product L1700 is Not Enabled or not in stock or inventory<=0 or Product visibility is set to not visible individually	{ "purchaseOrderId": "3843952598994", "customerOrderId": "5731668731958", "customerEmailId": "jkurac@amphony.com", "orderDate": "1477732126000", "phone": "8005312334", "estimatedDeliveryDate": "1478761200000", "estimatedShipDate": "1477893600000", "methodCode": "Standard", "postalAddress": { "name": "Meyer", "address1": "8211 Densmore Avenue N", "address2": null, "city": "Seattle", "state": "WA", "postalCode": "98103", "country": "USA", "addressType": "RESIDENTIAL" }, "orderLines": { "orderLine": { "lineNumber": "1", "item": { "productName": "Amphony Wireless Speaker Kit with one Wireless Amplifier (New Model), Makes Surround Speakers Wireless, 300ft range, Connect to any Audio Source, Better-than Bluetooth Digital Wireless", "sku": "L1700", "charges": { "charge": { "chargeType": "PRODUCT", "chargeName": "ItemPrice", "chargeAmount": { "currency": "USD", "amount": 99, "tax": null }, "chargeType": "SHIPPING", "chargeName": "Shipping", "chargeAmount": { "currency": "USD", "amount": 7, "tax": null } }, "orderLineQuantity": { "unitOfMeasurement": "EACH", "amount": "1", "statusDate": "1478172408000", "orderLineStatuses": { "orderLineStatus": { "status": "Acknowledged", "statusQuar": { "unitOfMeasurement": "EACH", "amount": "1", "cancellationReason": null, "trackingInfo": null } }, "refund": null } } } }

4. Click the **Clear Failed Import Order Logs** button.
All the logs are deleted

To delete selected failed import order log

1. Go to the **Magento Admin** panel.
2. On the top navigation bar, click the **Jet** menu.
3. On the **Jet** menu, point to **Jet Orders** , and then click **View Failed Import Jet Orders Log**.
The **Failed Jet Orders Import Log** page appears as shown in the following figure:

Failed Jet Orders Import Log					Clear failed import Order Logs
Page 1 of 1 pages View 20 per page Total 1 records found					Reset Filter Search
Select Visible Unselect Visible 0 items selected					Actions Submit
ID	Purchase order ID	Reference Number	Reason to failed	Order Data	
Any					
<input type="checkbox"/>	7	3843952598994	5731668731958	Product L1700 is Not Enabled or not in stock or inventory<=0 or Product visibility is set to not visible individually	{ "purchaseOrderId": "3843952598994", "customerOrderId": "5731668731958", "customerEmailId": "jkurac@amphony.com", "orderDate": "1477732126000", "sl": { "phone": "8005312334", "estimatedDeliveryDate": "1478761200000", "estimatedShipDate": "1477893600000", "methodCode": "Standard", "postalAddress": { "na": { "address1": "8211 Densmore Avenue N", "address2": null, "city": "Seattle", "state": "WA", "postalCode": "98103", "country": "USA", "addressType": "RESIDENTIAL" } }, "orderLines": { "orderLine": { "lineNumber": "1", "item": { "productName": "Amphony Wireless Speaker Kit with one Wireless Amplifier (New Model). Makes Surround Speakers Wireless, 300ft range, Connect to any Audio Source, Better-than Bluetooth Digital Wireless", "sku": "L1700", "charges": { "charge": { "chargeType": "PRODUCT", "chargeName": "ItemPrice", "chargeAmount": { "currency": "USD", "amount": 99, "tax": null }, { "chargeType": "SHIPPING", "chargeName": "Shipping", "chargeAmount": { "currency": "USD", "amount": 7, "tax": null } } }, "orderLineQuantity": { "unitOfMeasurement": "EACH", "amount": "1", "statusDate": "1478172408000", "orderLineStatuses": { "orderLineStatus": { "status": "Acknowledged", "statusQuar": { "unitOfMeasurement": "EACH", "amount": "1", "cancellationReason": null, "trackingInfo": null } }, "refund": null } } } }

4. Select the check boxes of the required logs.
5. In the **Actions** list, click **Delete**.
6. Click the **Submit** button.
A confirmation dialog box appears.
7. Click the **OK** button.

6.3. Return

Admin can fetch and view all the return details fetched from Jet.com. Admin can also edit the return details export the details in the CSV format.

To view return Jet order details

1. Go to the **Magento Admin** panel.
2. On the top navigation bar, click the **Jet** menu.
3. On the **Jet** menu, point to **Jet Orders**, and then click **Return**.

The **Return management** page appears as shown in the following figure:

Return management					Fetch New Return
Page 1 of 1 pages View 20 per page Total 1 records found					Export to: CSV Export Reset Filter Search
ID	Return Id	Magento Order #	Merchant Order Id	Return Status	Action
1	a51d12e70767440993a2abfe7c60045	JET-10000002	0b2f4dbc55404fe19fe6c5e2c95d5017	created	Edit

4. Click the **Fetch New Return** button.
If the return order is imported successfully, then a new record is found in the Return management table.

To edit return Jet order details

1. Go to the **Magento Admin** panel.
2. On the top navigation bar, click the **Jet** menu.

- On the **Jet** menu, point to **Jet Orders** , and then click **Return**.
The **Return management** page appears as shown in the following figure:

Return management Fetch New Return

Page 1 of 1 pages | View 20 per page | Total 1 records found Export to: CSV Export Reset Filter Search

ID	Return Id	Magento Order #	Merchant Order Id	Return Status	Action
1	a51d12e70767440993a2abfea7c60045	JET-100000002	0b2f4dbc55404fe19fe6c5e2c95d5017	created	Edit

- Scroll down to find the return that the admin wants to edit.
- In the **Action** column of the required return row, click the **Edit** link.
The Editing page appears.
- Make the changes as per the requirement and save the changes.

To export the Jet Order Details through CSV file

- Go to the **Magento Admin** panel.
- On the top navigation bar, click the **Jet** menu.
- On the **Jet** menu, point to **Jet Orders** , and then click **Return**.
The **Return management** page appears as shown in the following figure:

Return management Fetch New Return

Page 1 of 1 pages | View 20 per page | Total 1 records found Export to: CSV Export Reset Filter Search

ID	Return Id	Magento Order #	Merchant Order Id	Return Status	Action
1	a51d12e70767440993a2abfea7c60045	JET-100000002	0b2f4dbc55404fe19fe6c5e2c95d5017	created	Edit

- Click the **Export** button.
A dialog box appears to open or save the exported file. as shown in the following figure.
- Click to select the **Open With** or **Save File** as per the requirement.
- Click the **OK** button.

6.4. Refund

If a front-end user returns the product or order directly to the merchant without the involvement of Jet.com, then the merchant has to send a request on Jet.com for completing this type of return.
To complete this type of return the merchant has to create a new refund.

Admin can also view the refund details and export it on the local system.

To create a new refund

1. Go to the **Magento Admin** panel.
2. On the top navigation bar, click the **Jet** menu.
3. On the **Jet** menu, point to **Jet Orders**, and then click **Refund**.

The **Refund Management** page appears as shown in the following figure:

ID	Refund Id	Magento Order #	Refund Order Id	Refund Status	Action
1	033724882336	JET-100000002	0b2f4dbc55404fe19fe6c5e2c95d5017	created	View Details

4. Click the **Create New Refund** button.

The page appears as shown in the following figure:

5. Under **Refund Information**, in the **Enter Merchant Order Id** box, enter a value.
6. Click the **Fetch Order Info** button.

If the entered purchase order Id is correct, then the respective order details are displayed product-wise in the new sections as follows:

- **Refund id:** Refund id that the merchant receives from walmart.com.
- **Refund Merchant Id:** Identification number of the merchant.
- **Order item id:** Identification number generated at the time of placing order.
- **Qty Requested:** Total number of items or product ordered in the current order.
- **Qty Already Refunded:** Items or product that have been already refunded to the front-end user.
- **Qty Available for Refund:** Number of items or product that can be refunded.
- **Qty Returned:** Number of items or product returned by the customer.
- **Note:** Returned quantity should be less than or equal to the shipped quantity.
- **Qty Refunded:** Number of items or product that the merchant wants to refund
- **Note:** Refunded quantity should be less than or equal to the Returned quantity.
- **Refund tax:** Tax applied on the items or products returned.
- **Refund Amount:** Amount that Walmart has to return to the front-end user.
- **Refund Shipping Cost:** Shipping cost applicable to the returned product.
- **Refund Shipping tax:** Shipping tax applicable to the returned product.
- **Refund Feedback:** Feedback of merchant on the returned product.
- **Refund Reason:** Reason why the front-end user has returned the product.

7. Click the **Submit Refund** button.

To view the Refund details

1. Go to the **Magento Admin** panel.
2. On the top navigation bar, click the **Jet** menu.
3. On the **Jet** menu, point to **Jet Orders** , and then click **Refund**.
The **Refund Management** page appears as shown in the following figure:

ID	Refund Id	Magento Order #	Refund Order Id	Refund Status	Action
1	033724882336	JET-100000002	0b2f4dbc55404fe19fe6c5e2c95d5017	created	View Details

4. Scroll down to find the refund that the admin wants to view.
5. In the **Action** column of the required refund row, click the **View Details** link.
All the refund details are displayed.

To export the Refund Details through CSV file

1. Go to the **Magento Admin** panel.
2. On the top navigation bar, click the **Jet** menu.
3. On the **Jet** menu, point to **Jet Orders** , and then click **Refund**.
The **Refund Management** page appears as shown in the following figure:

ID	Refund Id	Magento Order #	Refund Order Id	Refund Status	Action
1	033724882336	JET-100000002	0b2f4dbc55404fe19fe6c5e2c95d5017	created	View Details

4. Click the **Export** button.
A dialog box appears to open or save the exported file as shown in the following figure.

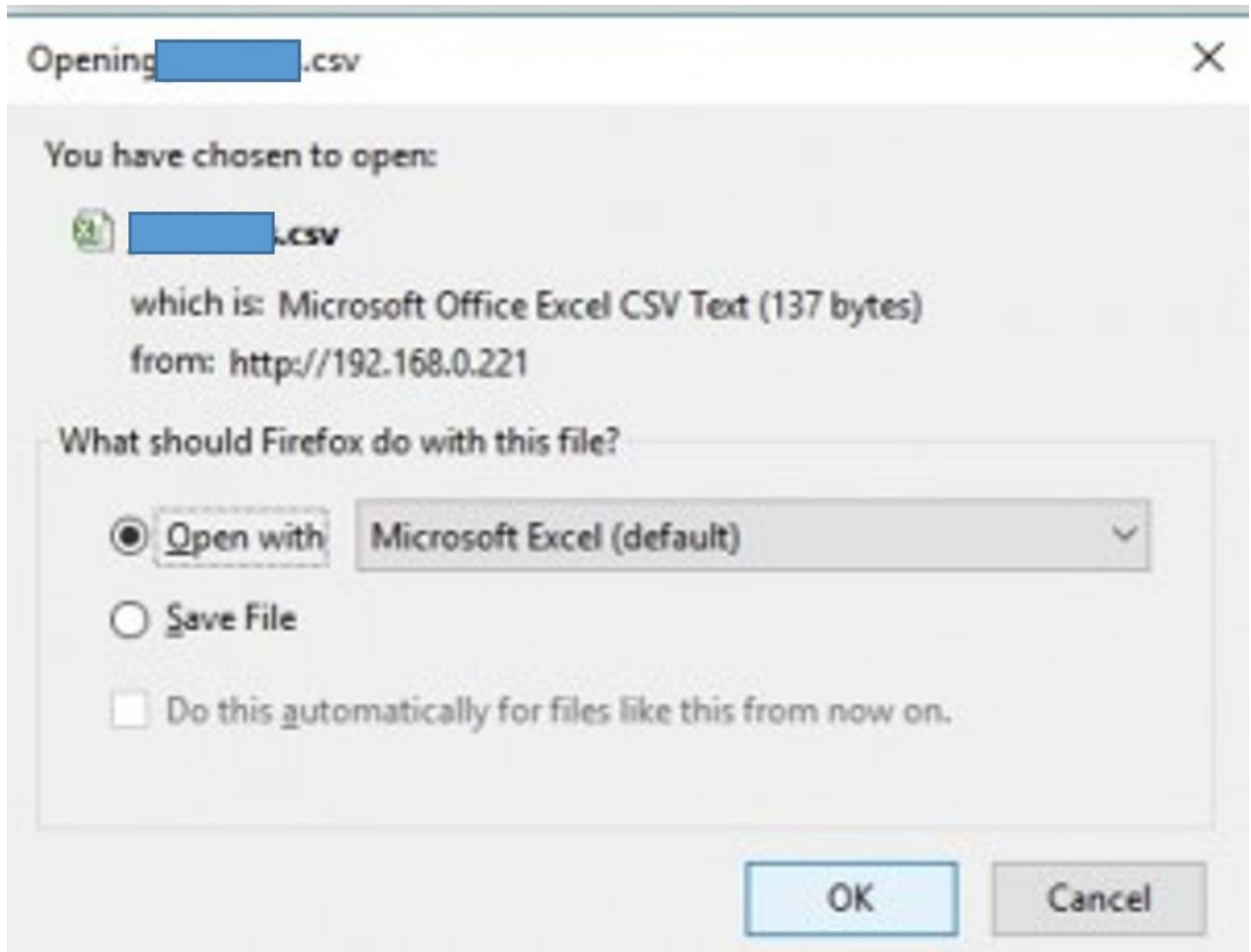

5. Click to select the **Open With** or **Save File** as per the requirement.
6. Click the **OK** button.

7. Extras

On the Jet menu, the **Extras** menu has the following sub-menus as shown in the following figure:

- Jet Category List(<https://docs.cedcommerce.com/magento/jet-magento-integration-guide-0-3-4-2?section=jet-category-list>)
- Manage Jet Attribute(<https://docs.cedcommerce.com/magento/jet-magento-integration-guide-0-3-4-2?section=manage-jet-attribute>)
- Jet Knowledge base(<https://docs.cedcommerce.com/magento/jet-magento-integration-guide-0-3-4-2?section=jet-knowledge-base>)

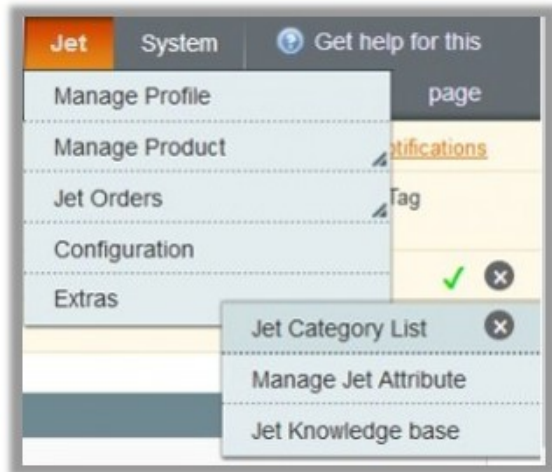

7.1. Jet Category List

To view the Jet Category list and the corresponding attribute details

1. Go to the **Magento Admin** panel.
2. On the top navigation bar, click the **Jet** menu.
3. On the **Jet** menu, click the **Extras** menu, and then click **Jet Category List**.
The **Jet Category Listing** page appears as shown in the following figure:

Jet Category Listing

Page 1 of 179 pages | View 20 per page | Total 3575 records found Reset Filter Search

ID	Jet Category Id	Magento Category Id	Jet Category Name	Jet Parent Category Id	Jet Attributes	Status	Action
1	1000000		Books & Other Media	0	Format, Language, Size, Award Winners	Not Created	View Attribute Details
2	1000001		Books - Arts & Entertainment	1000000	Format, Language, Award Winners	Not Created	View Attribute Details

This page lists all the Jet category details and the corresponding mapped Magento Category Id. Also provides the link to view the corresponding Jet attributes.

4. Scroll down to find the required category.
5. In the **Action** column of the required category row, click the **View Attribute Details** link.
Jet Attribute Listing page of the specific category appears as shown in the following figure appears.

Jet Attribute Listing - Books & Other Media (jet category id : 1000000) Back

Page 1 of 1 pages | View 20 per page | Total 4 records found

Attribute id on Jet	Attribute id on Magento	Attribute Name	Description	Status	Freetext	Attribute Units	Attribute Value
19		Format	Book Format	Not Created	No		Activity Book,Audio CD,Board Book,Coffee Table,Digital Audio Book,eBo
30		Language	Language	Not Created	No		Afrikaans,Albanian,Ancient Greek,Arabic,Armenian,Basque,Bengali,Bulg Chinese,Catalan,Chinese,Cornish,Croatian,Czech,Danish,Dutch,English English,Norwegian,Old English,Persian,Polish,Portuguese,Romanian,Ru
50		Size	Size - Free Text	Not Created	Yes		Large,Large Big,Large Juniors,Large Long,Large Petite,Large Plus,Larg Petite,Small Plus,Small Short,Small Tall,Small/Medium,X-Large,X-Large E Juniors,XX-Large Long,XX-Large Petite,XX-Large Plus,XX-Large Short,X
270		Award Winners	Award Winners	Not Created	No		

6. Click the **Back** button to go back to the **Jet Category Listing** page.

7.2. Manage Jet Attribute

To view all the Jet Attributes

1. Go to the **Magento Admin** panel.
2. On the top navigation bar, click the **Jet** menu.
3. On the **Jet** menu, click the **Extras** menu, and then click **Manage Jet Attribute**.

The **Attribute management** page appears as shown in the following figure:

Attribute management

Page 1 of 2 pages | View 20 per page | Total 40 records found Reset Filter Search

Attribute Code	Attribute Label	Required	System	Jet Attribute Id	Scope	Searchable	Use in Layered Navigation	Comparable
amazon_item_type_keyword	Amazon Item Type Keyword	No	No		Global	No	No	No
asin	ASIN	No	No		Global	No	No	No
bullets	Bullets	No	No		Global	No	No	No
category_path	Category Path	No	No		Global	No	No	No
color	Color	No	No	119	Global	Yes	Filterable (with results)	Yes

This page displays the list of attributes and relevant information.

7.3. Jet Knowledge Base

This page displays a knowledge base link to view and understand the working of the extension properly and get the clarifications on Jet-Magento Integration.

To view the Jet Knowledge Base

1. Go to the **Magento Admin** panel.
2. On the top navigation bar, click the **Jet** menu.
3. On the **Jet** menu, point to **Extras**, and then click **Jet Knowledge Base**.

The page appears as shown in the following figure:

Cedcommerce Support
Jet Integration Knowledge base
Documentation
Jet Integration Extension User Guide
Integration Video from Jet.com
Integration Process Introduction of Jet.com API Overview Merchant Basic Information Setup at Partner Portal Products API call test Products Overview Products API call test Orders Setup Returns Setup Integration Videos

On this page, the following links are available:

- Cedcommerce Support: Jet Integration Knowledge base(<https://support.cedcommerce.com/kb/faq.php?cid=9>)
- Documentation: Jet Integration Extension User Guide(<https://cedcommerce.com/cedgen/index/download/?file=jet/jet-magento-integration.0.3.1.pdf>)
- Integration Video from Jet.com:
 - Integration Process Introduction of Jet.com(<https://youtu.be/sFOhhX0iAOw>)
 - API Overview(https://youtu.be/e0jg73m1L_I)
 - Merchant Basic Information Setup at Partner Portal(<https://youtu.be/aKEF2kBNs6A>)
 - Products API call test(<https://youtu.be/MVHCjB7jhww>)
 - Products Overview(<https://youtu.be/4UsuZux4vug>)
 - Products API call test(<https://youtu.be/MVHCjB7jhww>)
 - Orders Setup(<https://youtu.be/q1rW7wFzBAg>)
 - Returns Setup (<https://youtu.be/7ZUjRQLTxUw>)
 - Integration Videos (<https://developer.jet.com/v1.0/page/integration-videos>)